TAPS
1947

FISHBURNE MILITARY SCHOOL
FISHBURNE
WAYNESBORO, VIRGINIA

Digitized by the Internet Archive
in 2012 with funding from
E-Yearbook.com

http://archive.org/details/taps00fish

GEN

ALLEN COUNTY PUBLIC LIBRARY
3 1833 01886 7363

GC
975.502
W36T,
1947

[redacted]

Presenting . . . .

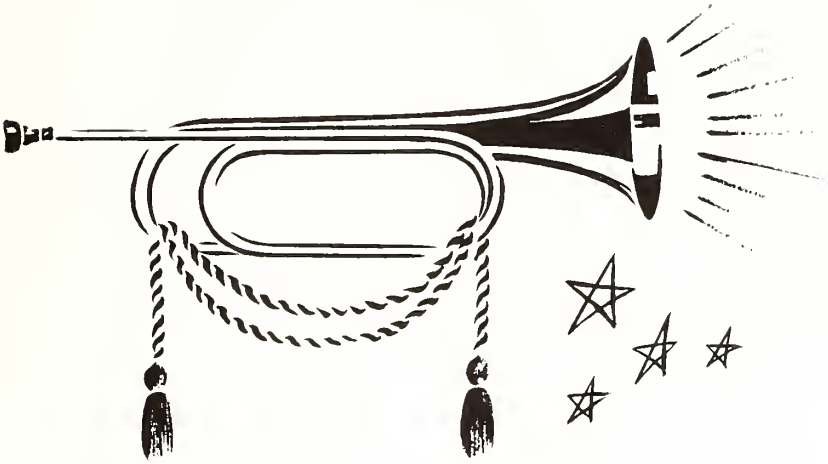

THE 1947 TAPS

JOHN P. RICHMOND, JR.
Editor-in-Chief

WILLIAM S. SCHWEGMANN
Business Manager

In

LESTER H. CONWAY
1890-1946
Capt. F. M. S.

MEMORIAM

To Captain Conway

We cannot express how sad we are
To know that he is gone,
He was a man to be admired,
A man so seldom wrong.

We're caused to grieve to know that now
We ne'er can e'er repay him,
For all his time he spent on us,
To prepare our future living.

We can only pray to God on high
To rest his soul in peace,
For such a man is to be admired,
On earth or in God's lease.

So now we bid farewell to him,
His name will long remain
In all the hearts of all who knew him,
In all Fishburne's domain.

—From the Senior Class

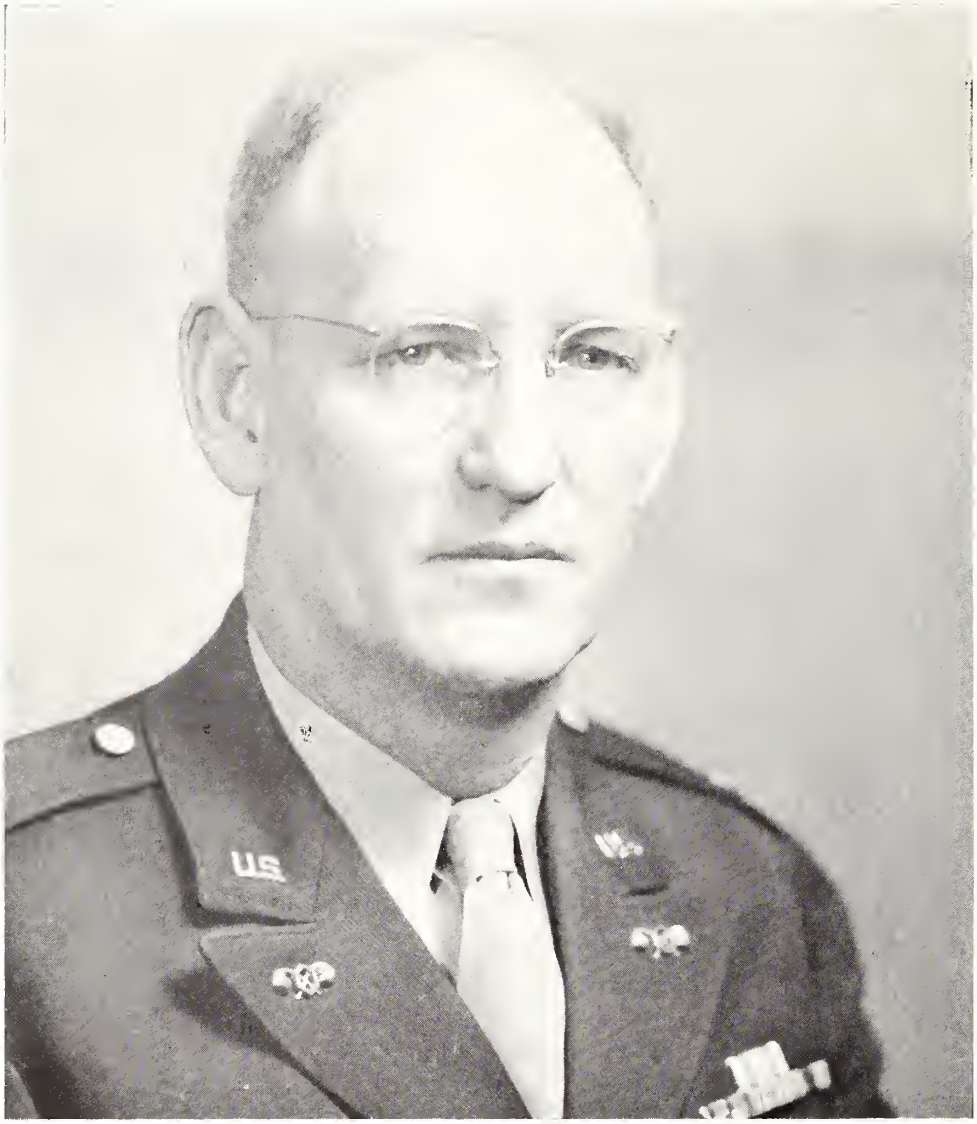

DEDICATION

To
MAJOR E. P. CHILDS, JR.
Headmaster and Math Instructor

We, the Senior Class of 1947, do hereby sincerely dedicate this annual to Major E. P. Childs, Jr. Major Childs has never failed to give his undivided attention and unfeigned assistance to all of us. For this we wish to offer our candid appreciation to him—a man indeed worthy of his position.

FOREWORD

We, the class of 1947, present this edition of Taps not only as a token of our appreciation to the school we all love, but also as something which in the years to come can remind all of us of our classmates, the leaders of tomorrow.

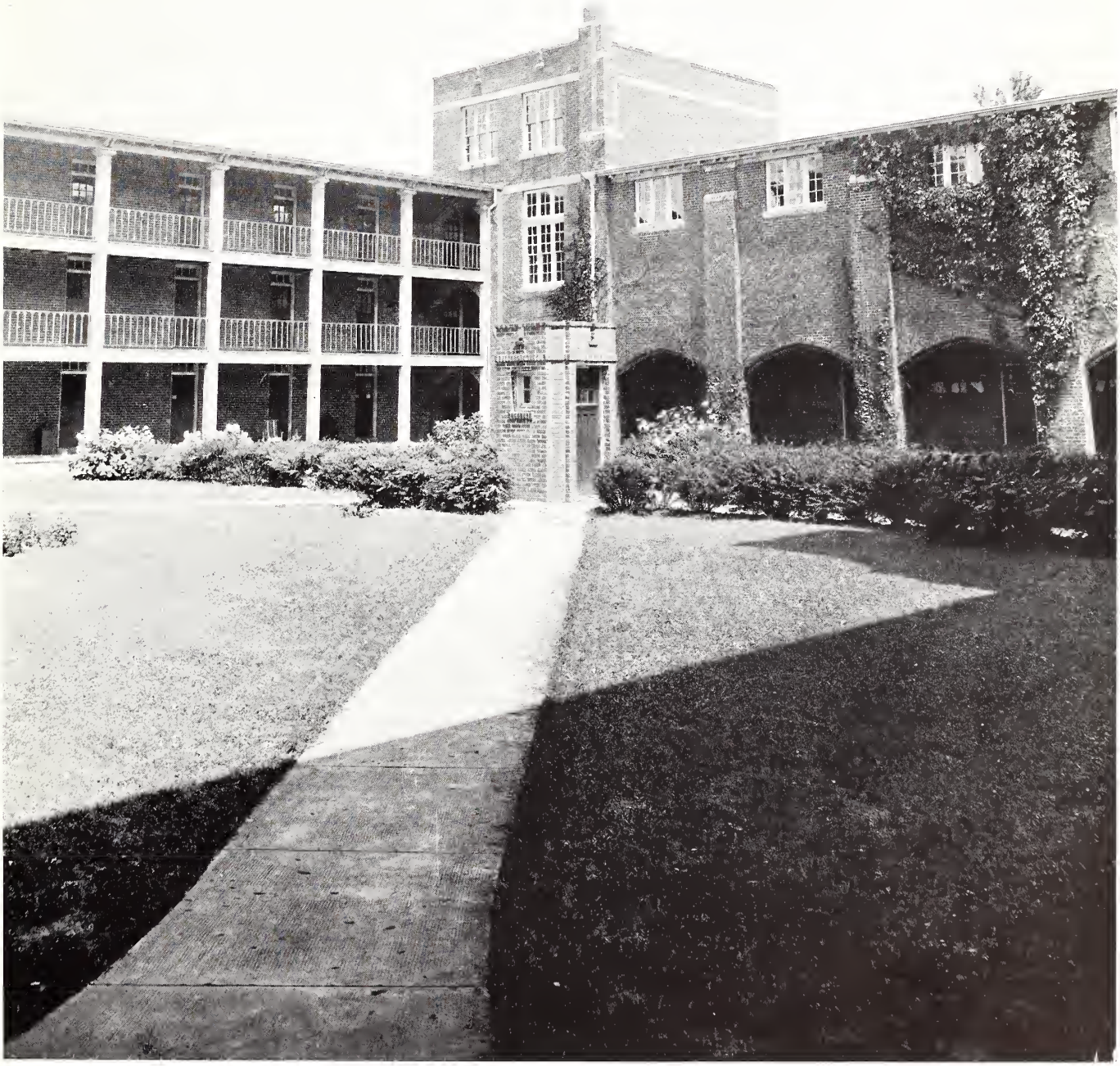

COLONEL MORGAN H. HUDGINS

Superintendent

Col. Hudgins' mastery of guidance, manners, and geniality are traits that have made him a dear friend to all cadets. He will long be remembered by all of us as a man deserving of respect and admiration.

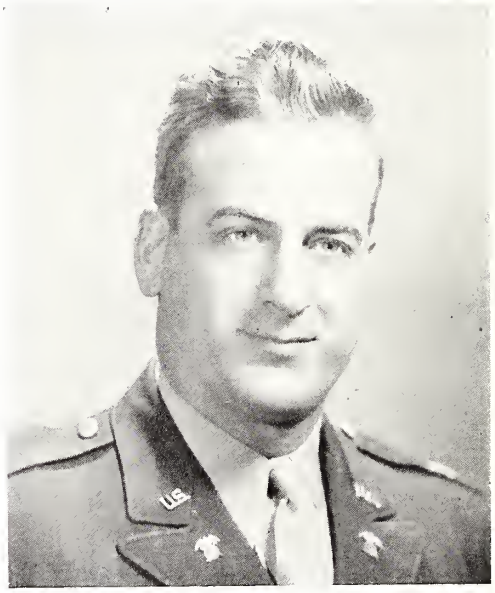

MAJOR JACK H. SPRINGER

Commandant

Major Springer's interest in the corps has made him popular with all cadets.

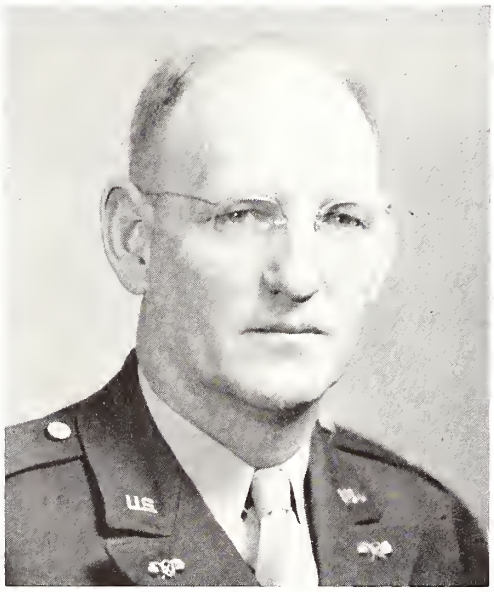

MAJOR E. P. CHILDS, JR.

Headmaster

Never has Fishburne known an instructor to take as much interest in the welfare of each cadet as does Major Childs. Our deep appreciation towards him is too great to be expressed in words.

MAJOR E. G. FISHBURNE
Treasurer

Through his financial genius, considerate attitude, and unbounding generosity toward all cadets, Major Fishburne has won the respect and friendship of the entire cadet corps.

MAJOR P. C. BROOKS
Director of Athletics

Major Brooks' attentive interest, his hospitable manner, and his most efficient fulfillment of his duties as Director of Athletics has brought him close to the heart of every Fishburne Cadet.

MAJOR A. K. VAN SCOY
Guidance Director

No better man could have been chosen as our Guidance Director than Major Van Scoy. His keen wit, perfect judgment, and pleasing sense of humor has endeared him as a close friend to all cadets. He will constantly be remembered through our entire lives.

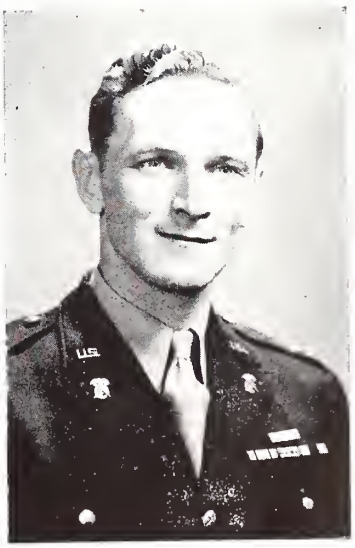

LT. COL. P. D. WYLIE
Assistant Headmaster

Outside of Col. Wylie's many admired aspects and the deep respect he has gained from all cadets, we, the entire 1947 corp of cadets, are sincerely indebted to his unfeigned efforts to assist us in publishing this annual.

Major E. P. Childs, Jr.
Major P. C. Brooks
Captain J. A. Brown
Captain W. D. Clark
Commander J. B. Daugherty

Captain G. B. Dukes
Major C. J. Ellison
Captain J. Farrow
Major E. G. Fishburne
Captain J. B. Garnet

Captain S. J. Hoffman
Reverend R. W. Schenk
Major A. K. Van Scoy
Lt. Colonel O. G. Willis
Lt. Colonel P. D. Wylie

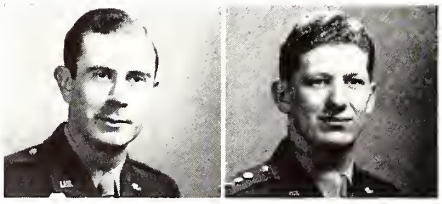

Captain E. B. Young
Captain C. W. R. Benson

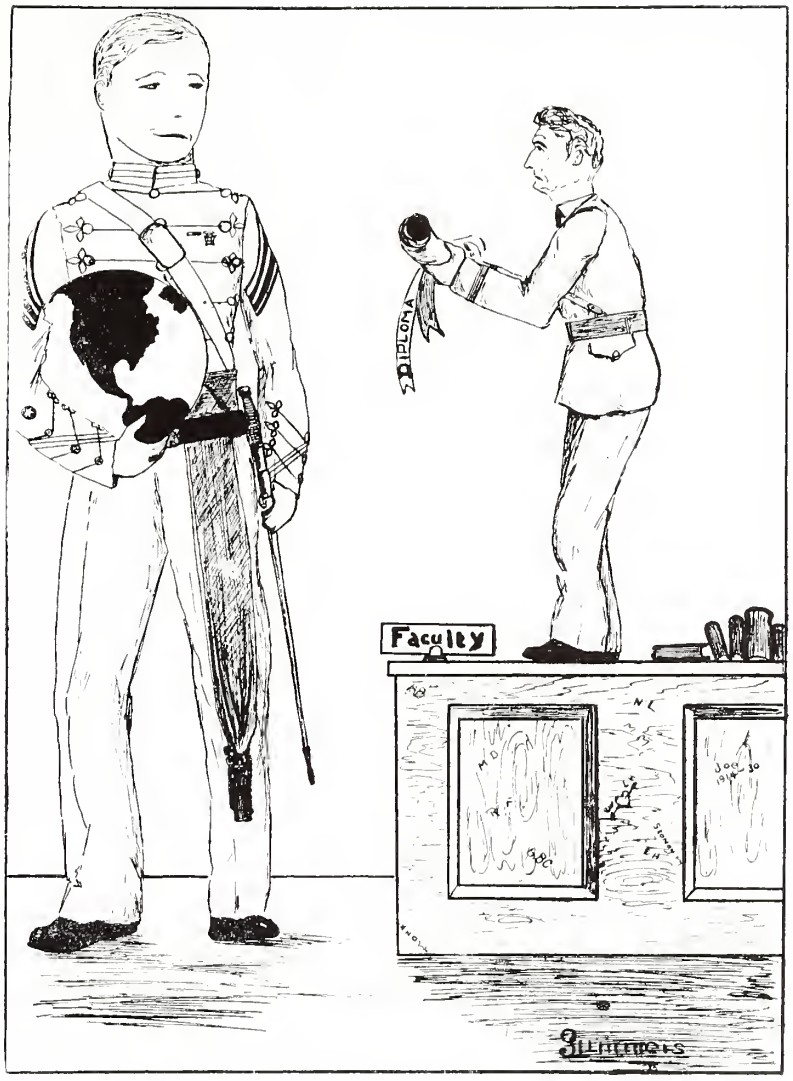

THE SENIORS

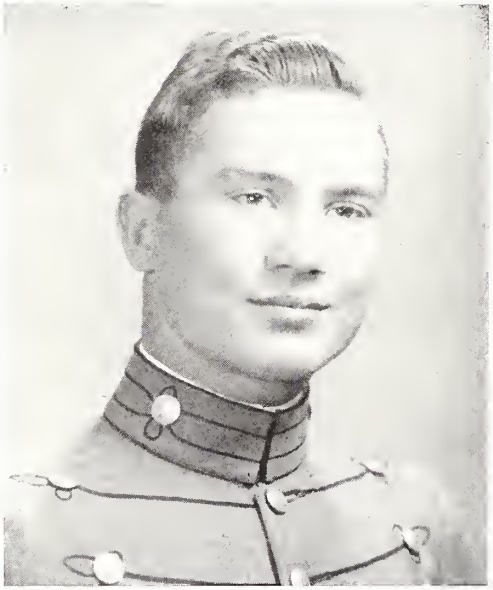

IRVING B. REED

President

SENIOR CLASS OFFICERS

WILLIAM C. NIEMEYER, JR.

Vice President

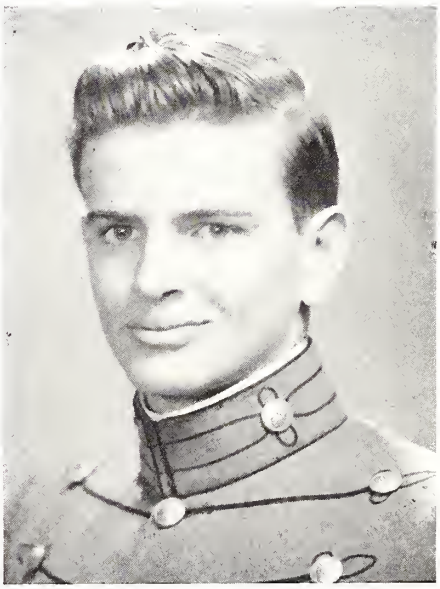

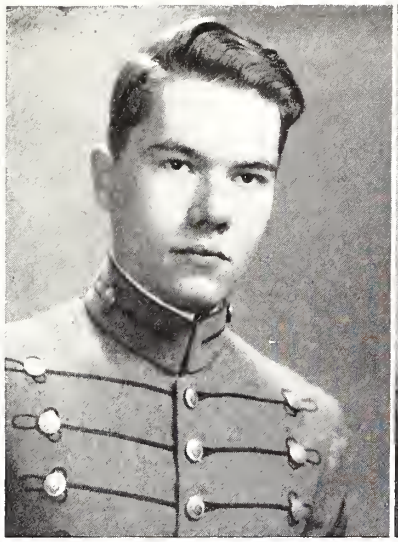

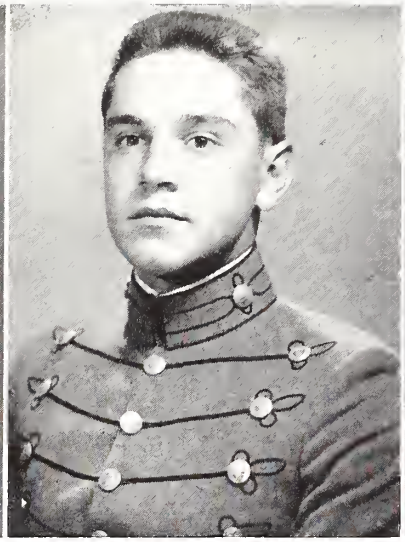

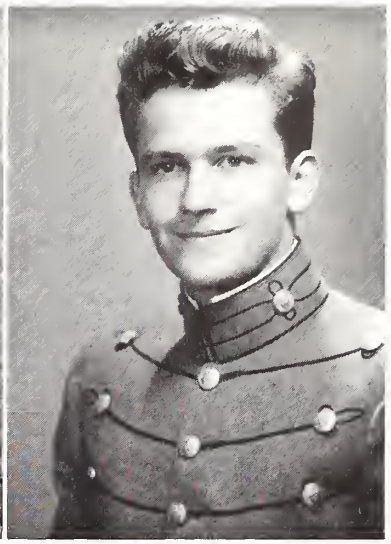

HARRY JOSEPH ARCHER
Sergeant, Band
Matriculated 1945

Division Inspector (2); Track (1, 2); Boxing (1, 2); Weight Lifting (2); Literary Society (1, 2); Bowling (1, 2).

Joe will always be remembered for his wonderful sense of humor and ready wit, his envied ability to get around instructors and scholastic requirements, his genial spirit and easy going ways, and his escapades around barracks and the "Hall."

MURRAY GILBERT ASHMAN
Sergeant, "C" Company
Matriculated 1944

Football (2, 3); Track (1, 2, 3); Boxing (1, 2); Asst. Manager Base-Ball (1); Division Inspector (3); Monogram Club (2, 3); Varsity Club (3); Literary Society (1, 2, 3); Cotillion Club (2, 3); Dramatics Association (3); President Body Building Club (3).

Murray will long be remembered for his outstanding ability on the gridiron and on the track. His dogged determination, high honor, wonderful personality, and true sportsmanship has endeared him to our hearts.

THOMAS POLYETTE BAKER
Corporal, "B" Company
Matriculated 1945

Rifle Team (1, 2); Track Team (1, 2); J. V. Football (1, 2); Student Council (1, 2); Model Club (1, 2); Best Room (1); Literary Society (1, 2).

Tommy will always be remembered for his overflowing personality and wit. He has made his superior skill as a model plane builder visible above that of the ordinary, and his good natured manner will not be forgotten.

"Joe" "Ash" "Tom"

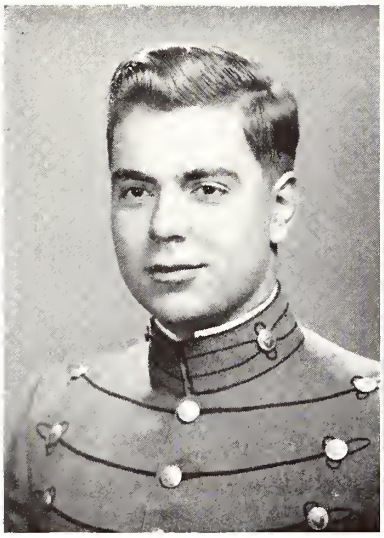

ERNEST LINWOOD BEATON, JR.
Corporal, "B" Company
Matriculated 1945

Varsity Football (1, 2); Varsity Track (1, 2); Literary Society (1, 2); President Varsity Club (2); Honor Company (1).

Buster is well known by all cadets for his outstanding leadership and his friendly manner. Although his star shone on the gridiron, Buster throws a mean shotput. Good luck at the Citadel, Buster.

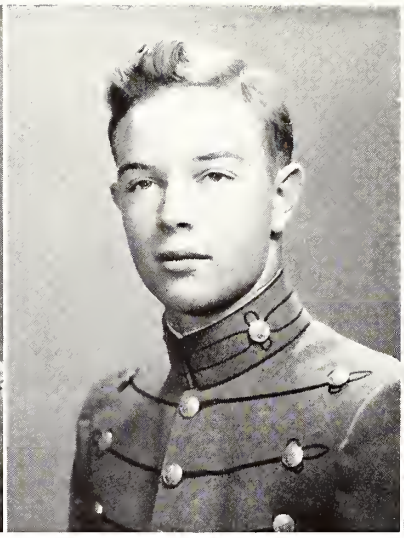

JOHN AGUSTUS BLAKEMORE
Corporal, "A" Company
Matriculated 1945

Literary Society (1, 2); Varsity Club (2); Baseball (1, 2); J. V. Football (2).

Johnny is a swell Virginia boy who is very fond of his state. He will always be remembered for his ways with the women and their strong affection for him.

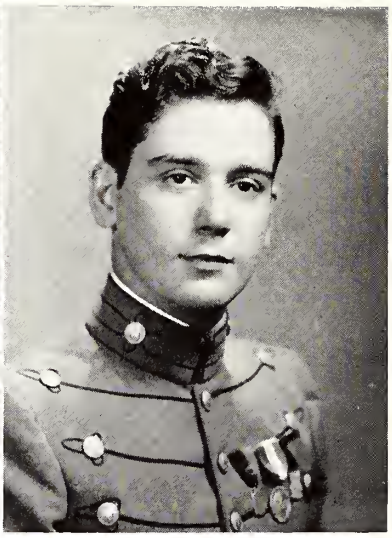

PAUL RAOUL BLAU
Sergeant, Band
Matriculated 1944

J. V. Football (1, 2); Rifle Team (2, 3); Letter (2, 3); Band (1, 2, 3); Assistant Director of F.D.A. (3); Orchestra (2, 3).

Paul will be remembered by all for his quick wit, and especially for his generosity. With these two gifts he should have no trouble attaining his goal as a doctor.

"Beau"

"Johnny"

"Ape"

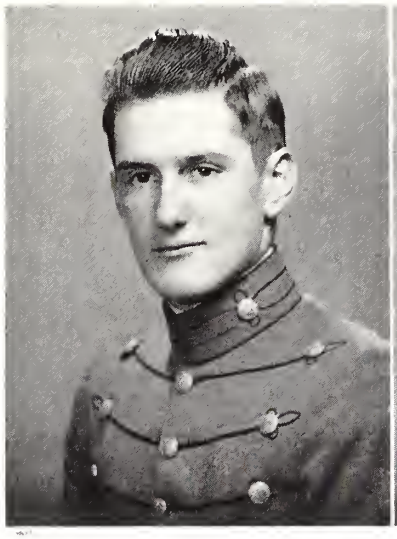

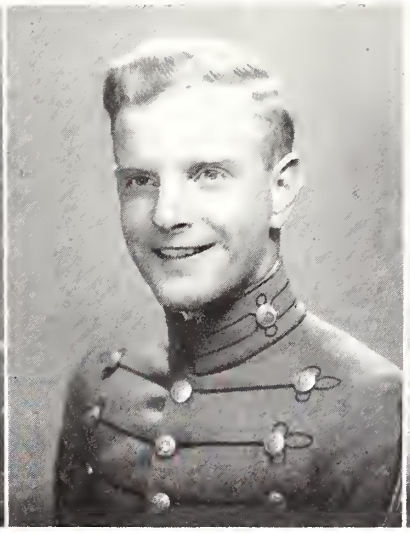

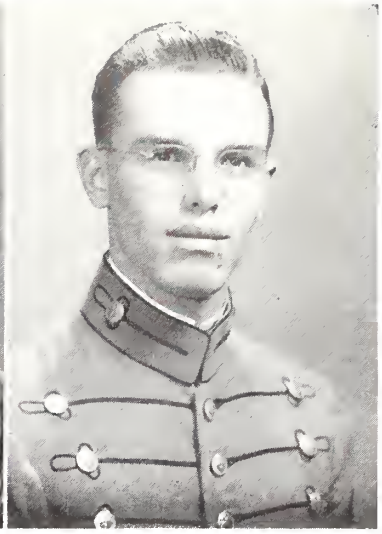

GARDINER TYLER BROOKS, JR.
Private "B" Company
Matriculated 1945

Varsity Football (1, 2) ;Basketball (1); Letter (2); Literary Society (1, 2); Varsity Club (2); Intramural basketball (2).

We will always remember Deets for his witty remarks and his ability to jump off the second stoop. His unending smile will give him an everlasting place in the hearts of his fellow cadets.

BRUCE LIVINGSTONE BROWN
Platoon Sergeant "A" Company
Matriculated 1944

Literary Society (1, 2, 3); Secretary Public Speaking Class (3); Division Inspector (2, 3); O. D. Roster (3); Director of Dramatics for F.D.A. (3); Associate Conductor Concert Orchestra (1, 2); Assistant Director Glee Club (1, 2, 3); Swimming Team (2); Golf Team (2, 3).

We will miss "Wacko" and his tall tales of New Jersey. Though the portals of "ole" F. M.S. will no longer ring with his familiar laughter, he will long be remembered for his contributions to the F.D.A.

ROBERT JOSEPH BRUCHIE
Sergeant, Band
Matriculated 1944

Track (1); Rifle Team (1); Letter (1); Senior Life Saving (2); C.Q. Staff (2, 3); Business Manager C.Q. (3); Associate Editor Taps (3); Swimming Team (2, 3); Letter (2, 3); Division Inspector (2, 3); Cotillion Club (2, 3); Special Drill Squad (2); C. Q. Key (3); Varsity Club (3); Dance Band (1, 2, 3); Monogram Club (1, 2, 3); Literary Society (1, 2, 3); Entertainment Committee (3); Member Club 138 (3); Drum and Bugle Corps (1 2, 3) ;; Baseball (3).

Not only the class of "'47," but all that have known him will long remember Bob for many things including his ever present smile and his sharp wit, but mainly because he has been a true friend to us all, and a swell guy. Good luck.

"Deets" "Brownie" "Bob"

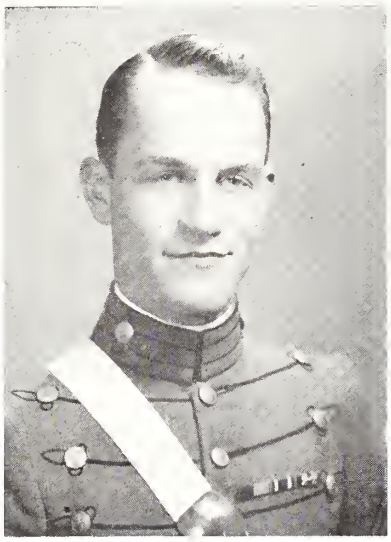

MASON GANT CARLTON
Color Sergeant, Staff
Matricualted 1944

J. V. Football (2, 3); Varsity Football (1, 2, 3); Monogram Club (3); Varsity Club (3); Senior Life Saving (2, 3); TAPS Staff (3); Division Inspector (3); Officer-of-the-Day Roster (3); Asst. Table Commandant (3); President of "Club 130" (3).

For the past three years, Gant has accomplished a fine academic record for himself, but at the same time there has been shown no truer sportsmanship on the football field than that of Gant's. He is without a doubt a credit to this years senior class.

JOHN GORHAM CARR
Sergeant, "A" Co.
Matriculated 1944

Basketball (1, 2, 3); Literary Society (1 ,2, 3); Division Inspector (3); Cheerleader (3).

Shorty, who because of his tremendous height has attracted more attention than perhaps any other cadet, is best known for his ability to be at home, his humorous sayings, and his good nature.

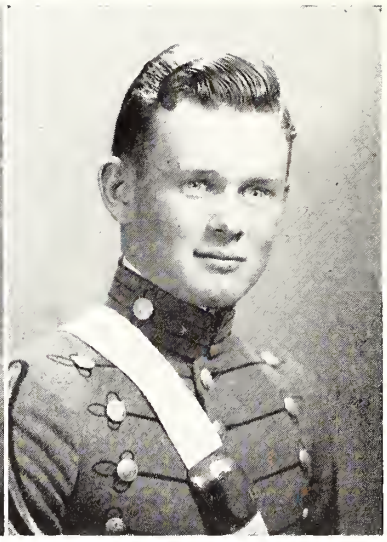

MARVIN JEFFERSON CARVER, JR.
Major, Batallion Commander
Matriculated 1943

Conduct metals (1, 2); J. V. Football (1, 2); Varsity Football (3, 4); Letter (3, 4); Basketball (2, 3, 4); Letter (3, 4); Monogram Club (2, 3, 4); Varsity Club (4); Division Inspector (2); Asst. Director Division Inspectors (3); Director Division Inspectors (4); Literary Society (1, 2, 3, 4); Secretary Garnet Public Speaking Class (2); President Garnet Public Speaking Class (3); Commissioned Officers Council (3, 4); Student Council (2, 3, 4); Chairman (4);) *C. Q.* Staff (4).

Doc has been a very capable and conscientious cadet officer. He is known for his good looks and ready smiles. For the past two years Doc has been a three letter man.

"Gaunt" "Shorty" "Doc"

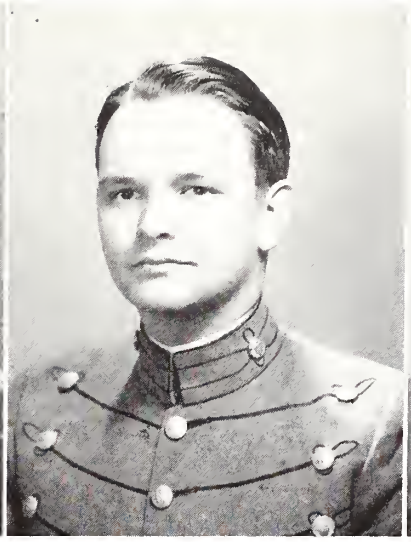

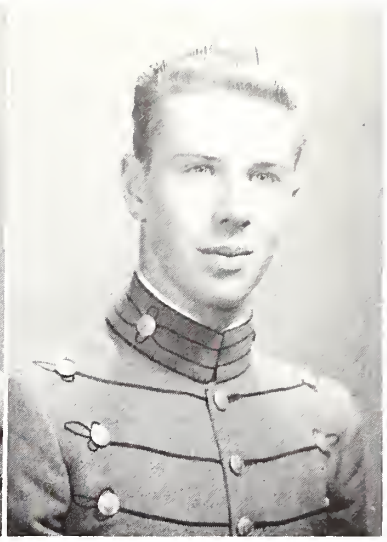

DONALD RAYMOND CLEVENGER
Lieutenant Bugler, Band
Matriculated 1943

Literary Society (1, 2, 3, 4); President (4); Swimming Team (1, 2, 3, 4); Captain (4); TAPS Staff (4); *C. Q.* Staff (3); Commissioned Officers Council (4); Monogram Club (2, 3, 4); Division Inspector (3); Entertainment Committee (4); Jazz Trio (4); Old Cadet Improvement Medal (3); O.D. (3, 4); Drum and Bugle Corps (1, 2, 3, 4); Bowling League (2, 3).

We shall always remember Don for his aimiable and humorous character. His atomic trumpet will resound through the halls of F.M.S. long after we have gone.

JOHN MAIN COFFEE, JR.
Sergeant "B" Co.
Matriculated 1944

C. Q. Staff (1, 3); TAPS Staff (1, 3); Literary Society (1, 2, 3); Debaters Medal (2); Debate Judge (3); Dramatics Association (3); Division Inspector (3); O. D. Roster (3).

"Rep," Fishburne's expert on politics will always be remembered, especially for his eagerness to get into arguments and his radical viewpoints. His high ambitions and will to get ahead will give him a place of importance in the future world.

JOSEPH JOHN COMBS
Corporal, "B" Co.
Matriculated 1945

Football (1, 2); Swimming (1); Monogram Club (1, 2)); Varsity Club (2); Boxing (1); Honor Company (1)); Basketball (1); Track (1); *C. Q.* Staff (2); Life Saving (1); Literary Society (1, 2).

Joe will always be remembered for his good-nature and wit, which won the friendship of all. He is a swell all around fellow and will never be forgotten.

"Cley" "Rep" "Joe"

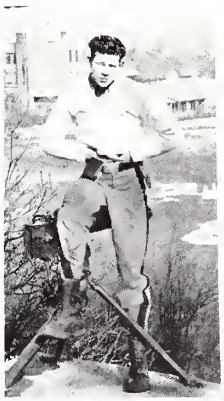

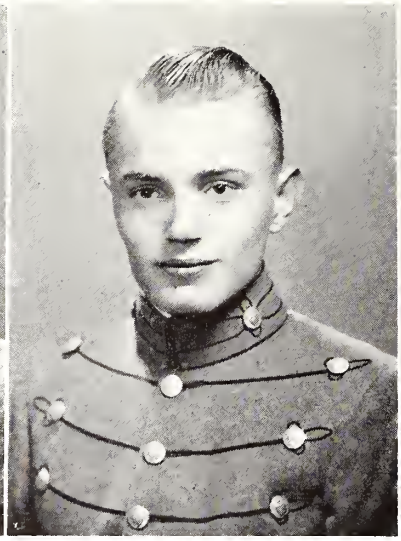

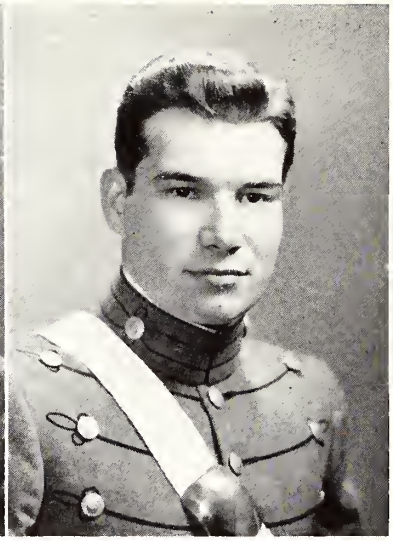

EDWARD WESTON COOK
Corporal, Band
Matriculated 1944

Dramatics Association (3); Literary Society (1, 2, 3); Dance Band (1, 2, 3); Tennis (3); Glee Club (2); School Pianist (1, 2, 3); Entertainment Committee (3).

Ted is one of our most friendly constituents. His sincere friendliness which he has extended to everyone will forever be remembered by the corps. He has gained his popularity not only by his excellent ability to play the piano, but by his warm personality.

ROBERT WOOD DOWNS
Private, "A" Co.
Matriculated 1943

Bob is a quiet solemn type of boy. He does nothing wrong and always obeys the school regulations, thus being an outstanding example of the perfect Fishburne Cadet.

BURNLEY ROY DOXEY, JR.
Captain, "B" Company
Matriculated 1943

Varsity Football (2, 3, 4); 2nd Team All State Football (4); Rifle Team (2, 3); Tennis Team (2, 3, 4); Captain Tennis Team (3, 4); Track (3, 4); Boxing (3); Bowling (4); Public Speaking Officer (3); Division Inspector (3); Officer of the Day Roster (3, 4); Commissioned Officers Council (3, 4); Monogram Club (2, 3, 4); Varsity Club (4); Cotillion Club (3, 4); Secretary Cotillion Club (4); Model Club (4); Literary Society (1, 2, 3, 4); Asst. Editor TAPS (4).

Bunny's many great accomplishments on the gridiron, range, and courts, can be outdone only by his wonderful personality. During his four years at Fishburne, Bunny has contributed much to the welfare and spirit of the corps. His clever sense of humor, determination, and fine character will carry him successfully through life.

"Ted"

"Bob"

"Bunny"

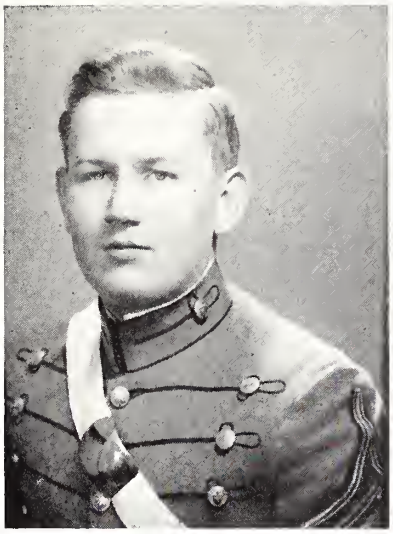

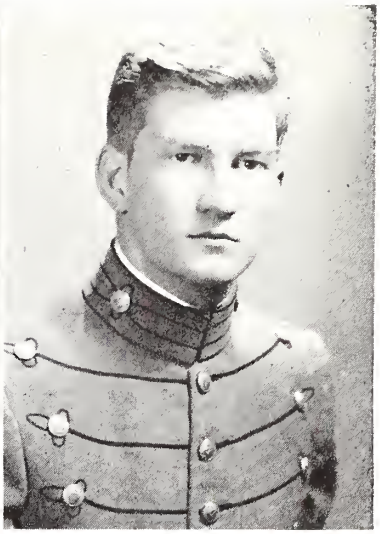

ROBERT LEE ENNIS
First Lieutenant Quartermaster, Staff

Matriculated 1943

Public Speaking (1, 2, 3, 4); Officer Public Speaking (4); Officer of the Day (3, 4); Division Inspector (3, 4); Public Relations Committee (4); Business Manager *C. Q.* (3); Editor *C. Q.* (4); *C. Q.* Key (3, 4); TAPS Staff (2, 3, 4); President Camera Club (4); Cotillion Club (2, 3, 4); Bowling League (3, 4).

Bob, with his joyous expressions and personality, will live in the hearts of us all forever. With his high spirit and determination he will master any job or problem that confronts him.

ROY JOHNSTON FINESEY
Platoon Sergeant, "A" Co.
Matriculated 1942

Rifle Team (1, 2, 3, 4); Midget Football (1); Varsity Football (2, 3); Randolph Hearst Trophy Medal (2); Treasurer Body Building Club (4); Monogram Club (1, 2, 3, 4); Varsity Club (4); Leave of Absence for Military Service (1944-1947).

We shall remember Roy for his women troubles and great tales of Italy. Even though he left school in 1944 to serve in Uncle Sam's air corps he came back to us, and has already made a wonderful impression on those of us who did not previously know him.

JOHN DUPUIS FOURNET
Corporal, "B" Co.
Matriculated 1945

Football (1, 2); Track (1, 2); Basketball (1); Boxing (1); Varsity Club (2); Monogram Club (1, 2); Literary Society (1, 2).

John will long be remembered for his ability on the gridiron and track. We know that where ever he goes he will always make and keep life long friends as he has done at Fishburne.

"Flub" "Roy" "Junior"

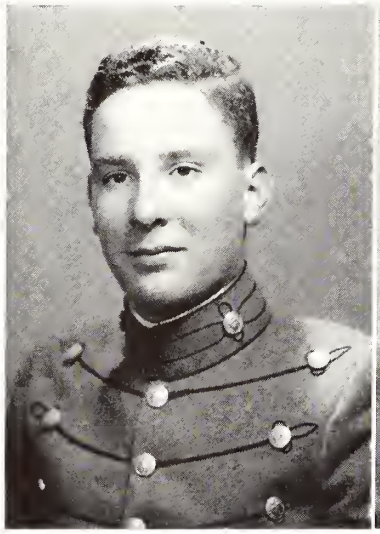

SANFORD A FOX
Corporal, "B" Co.
Matriculated 1945

I. V. Football (2); Bowling League (2); Literary Society (1, 2); Volley Ball (2)); Tennis (1, 2).

We shall long remember Sandy as a swell friend and companion. We all wish him good luck in his medical career.

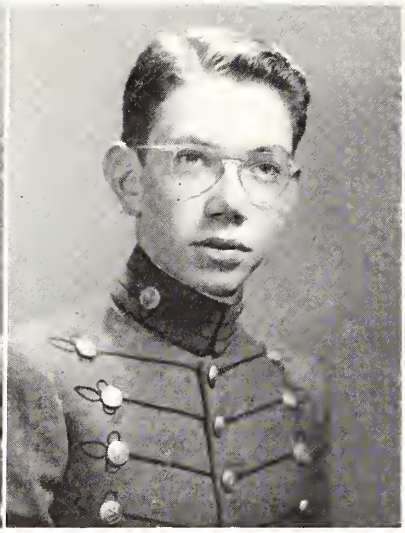

JAMES WATTS GARDINER, JR.
Lieutenant, "C" Co.
Matriculated 1944

Commissioned Officers Council (3); Track (1, 2, 3); Literary Society (1, 2, 3); Junior English Medal (2); Dr. C. C. Freed Public Speaking Medal (2); Mail Orderly (3); Chairman Public Relations Committee (3); Division Inspector (2, 3); Dramatics Association (3); Officer of the Day (3).

At the completion of his senior year at Fishburne, Jamie has risen to be one of the most likeable students in his class, not to mention his splendid academic achievement. He will always be remembered for his humorous actions.

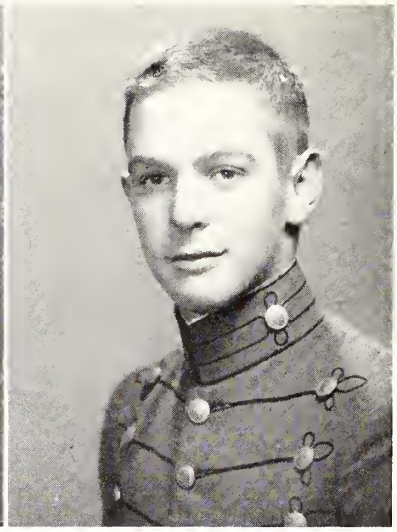

JAMES MICHAEL GAYLOR
Private, "C" Co.
Matriculated 1945

Track (1, 2); Assistant Manager Track Team (2); Chess Club (1); Honorable Mention "Time" Contest (2).

"The General" will long be remembered for his love for Fishburne, his neat appearance, and his truly wonderful sense of humor. His loyal devotion to duty and his outstanding conduct record will be remembered by us all.

"Sandy"

"Jamie"

"Jim"

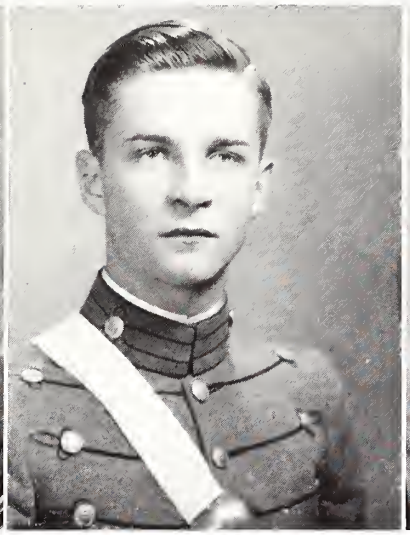

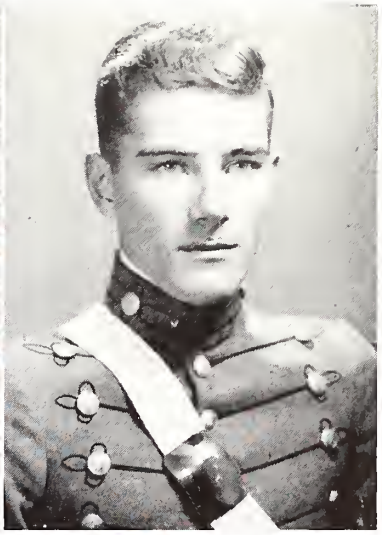

DAVID ROYCE GLEZEN
First Lieutenant, "A" Company
Matriculated 1943

C. Q. Staff (4); Taps Staff (4); Division Inspector (4); Cotillion Club (4); J. V. Football (1, 2); Literary Society (1, 2, 3, 4); Special Drill Squad (3, 4); Intramural Sports (1, 4); Member Club 138 (3, 4); Commissioned Officers Council (4).

Dave will long be remembered among the four walls of Fishburne for his ready wit and swell personality. The knowledge of cartoon drawing will surely make him a success in life. We all wish to extend to you, Dave, our sincere wishes for a happy and prosperous future.

FULTON RAY GORDON, JR.
Captain, "A" Company
Matirculated 1943

Conduct Medal (1); Football (2, 3, 4); Letter (3, 4); Tennis (3, 4); Letter (3, 4); Basketball (4); Division Inspector (3); Commissioned Officers Council (4); Secretary Varsity Club (4); Literary Society (1, 2, 3, 4); Monogram Club (3, 4); Boxing (3).

"Ray the Rock" Gordon is Fishburne's best prospect for college football. Besides being an outstanding athlete, Ray is very popu'ar and a great leader. He combines the qualities of tact and straight-forwardness to form a truly pleasing personality.

THORNE GREGORY
First Lieutenant, "B" Company
Matriculated 1943

Best Improvement Medal (1); President Junior Class (3); President Cotillion Club (4); Vice-president Varsity Club (4); Division Inspector (3); Commissioned Officers Council (4); Basketball Letter (1, 2, 3, 4); Baseball Letter (2, 3, 4); Football Letter (2, 3); Monogram Club (1 ,2, 3, 4).

Pole is known for his fine sense of humor and multitude of friends. He has made a collection of nine varsity letters in his four years at school, and despite a few injuries, he has proved himself to be a great athlete.

"Dave" "Ray" "Pole"

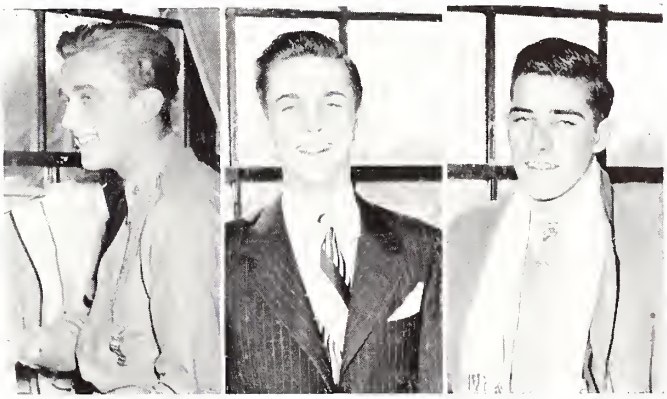

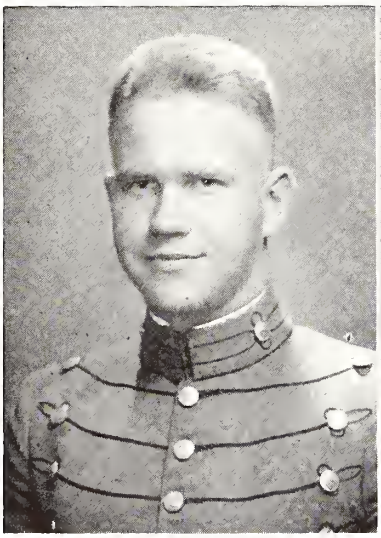

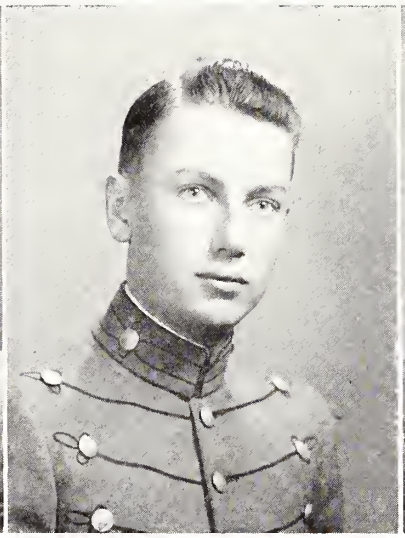

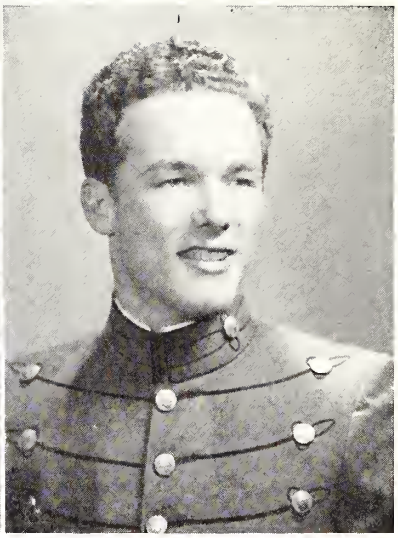

STANLEY O'NEAL GRESHAM, JR.
Corporal, "B" Company
Matriculated 1945

J. V. Football (1); Track (1, 2); Boxing (1); *C. Q.* Staff (2).

Stan will long be remembered for his cheerful and willing help to others. Headed for the Naval Academy, we are sure he will be successful.

ROBERT LEE HALL
Matriculated 1943
Staff Sergeant, Band

Dance Band (1, 2, 3); Baseball (1, 3); Literary Society (1, 2, 3); Division Inspector (3); *C. Q.* Staff (2); TAPS Staff (3); Entertainment Committee (3); Boxing (1); Jazz Trio (2, 3); Track (1); Cotillion Club (3); Magicians Club (3); Drum and Bugle Corps (2, 3).

All of us have a deep respect for Bob's terrific sense of humor and personality. His genial attitude, unbeatable quality of trumpet playing, and his many hilarious escapades cannot be forgotten.

RALPH THOMAS HITT
Sergeant, "B Company
Matriculated 1945

J. V. Football (1); Varsity Football (2); Letter (2); Baseball (1, 2); Letter (1, 2); Varsity Club (2); Rifle Team (1); Bowling League (2); Bridge Club (2); Literary Society (1, 2).

Ralph will always be remembered for his ability to fix an ailing light bulb, and for his true aimiability. We wish the best of luck to a swell friend who really deserves it.

"Stan" "Honest Lee" "Ralph"

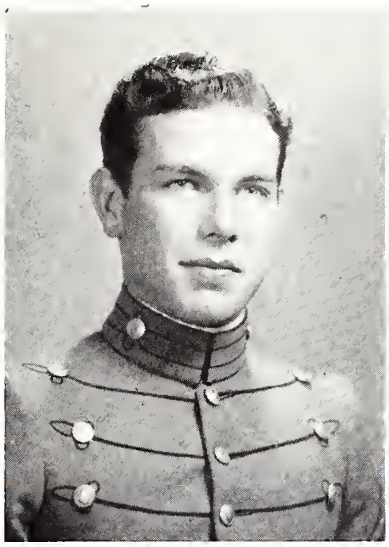

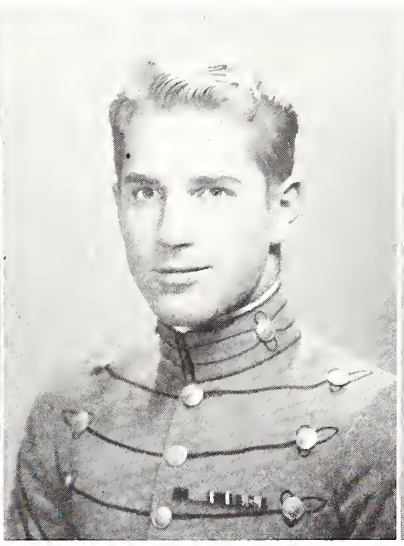

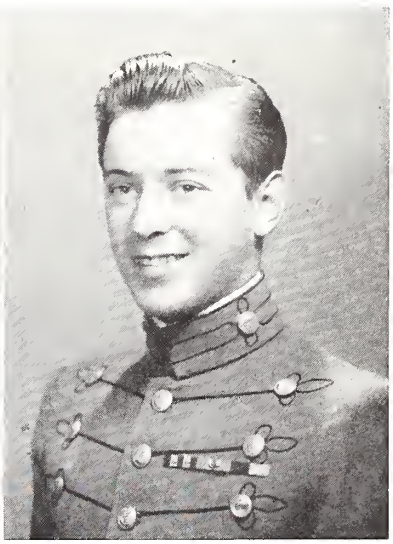

RICHARD KELLEY HOSKINS
Sergeant, "A" Company
Matriculated 1944

Football (1, 2, 3); Letter (1, 2, 3); Honorable Mention All State (2); Rifle Team (1, 2, 3); Letter (1, 2, 3); Track (1); Boxing (1, 2); Good Conduct Medal (2); Literary Society (1, 2, 3); Division Inspector (3); Monogram Club (1, 2, 3); Asst. Table Commandant (3).

On the gridiron we find Dick making his greatest contribution to Fishburne. For the past three years he has shown exceptional ability. He's really a true rebel, and here's wishing him luck.

ROBERT CALLOWAY HUBBARD
Staff Sergeant, "B" Company
Matriculated 1944

Division Inspector (3); C. O. Staff (3); Varsity Club (3); Monogram Club (1, 2, 3); Football (1, 2, 3); Basketball (2, 3); Baseball (1); Track Team (2); Literary Society (1, 2, 3); Dramatics Association (3).

Bob's superior ability and outstanding achievements on the gridiron, basketball court, and track will never be forgotten. His witty sense of humor, ready smile, and magnetic personality have made him a friend of all.

HAL BURKHEAD INGRAM, JR.
Staff Sergeant, "B" Company
Matriculated 1944

Football Manager (3); Assistant Manager Football (2); Assistant Manager Basketball (2); J. V. Football (3); Swimming (2, 3); Member 1st Stoop South (3); Literary Society (1, 2, 3); Monogram Club (3); Varsity Club (3).

Hal will always be remembered for his crazy, lazy ways, and for his frequent visits to the Cavalier. Underneath these, he is one of the smartest and most considerate boys in school.

"Dick" "Hub" "Icebox"

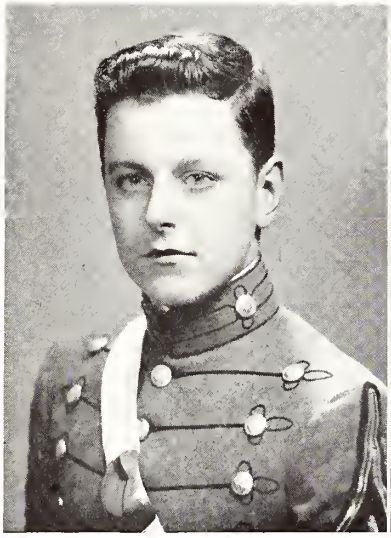

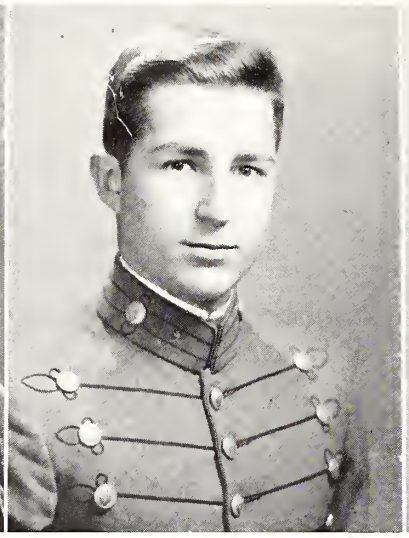

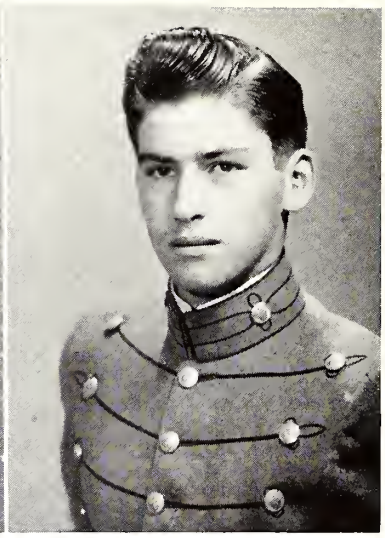

JOHN FRANKLIN KAY
Captain, "C" Company
Matriculated 1943

Basketball (3, 4); Letter (4); Tennis (3, 4); Letter 3(4); Monogram Club (3, 4); Varsity Club (4); Literary Society (1, 2, 3, 4); Editor *C. Q.* (3); Co-Editor (4); Key (3, 4); Vice-president Junior Class (3); Vice-president Cotillion Club (4); Student Council (3, 4); Commissioned Officers Council (3, 4); Junior Scholarship Medal (4); Manager Football (2, 3); Manager Basketball (2); Division Inspector (3); TAPS Staff (4).

Jack is one of the most popular boys in school. He is the kind who will do anything for a friend and he has loads of them. On top of that he is exceedingly bright and a smooth athlete.

JOHN ROBERT ALEXANDER KAY
Private, "C" Company
Matriculated 1945

Swimming (1, 2); Letter (1, 2); Varsity Club (2); Monogram Club (1, 2); J. V. Football (1); Literary Society (1, 2).

Because of his genuine friendliness, Jack has won over all of us. His powerful influence and his equally powerful swimming has made him exceedingly popular, and none expects to forget him.

CHARLES W. KNOLL
Corporal, "C" Company
Matriculated 1945

J. V. Football (1, 2); Public Speaking (1, 2); Bowling League (2); Bridge Club (2).

Knarley will always be remembered by his many escapades at St. Annes and his fabulous stories of dear old Flemington. He possesses one of the finest personalities we have ever known, which enables him to do anything he desires.

"Jock"

"Jack"

"Knarley"

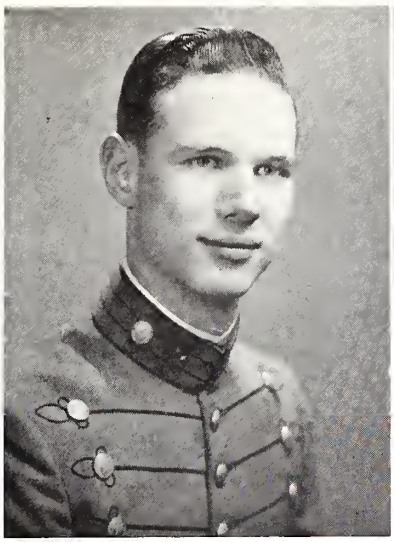

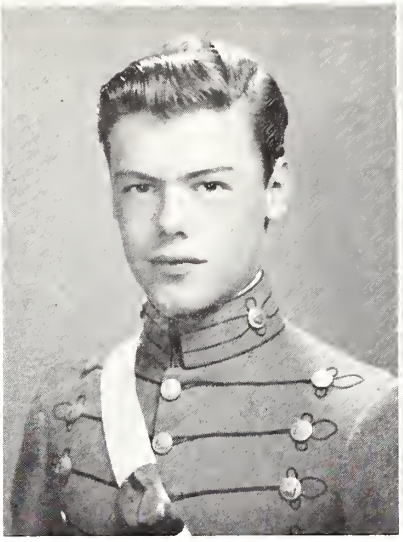

THOMAS McDUFFIE KOLB

Private, "A" Company

Matriculated 1945

Tommy's friendliness is exceeded only by his upright character. His keen sense of humor and ability in the class room will long be remembered by his classmates and his refined manners will always give him the mark of a true gentleman.

WILLIAM CHARLES LOCKWOOD

First Sergeant, Drum Major, Band

Matriculated 1943

Baseball (3, 4); Dance Band (2, 3, 4); Literary Society (1, 2, 3, 4); President Public Speaking Section (4); Varsity Club (4); Monogram Club (3, 4); Division Inspector (3); C. Q. Staff (3, 4); TAPS Staff (4); Entertainment Committee (4); Debating (3); Boxing (1, 2); Jazz Society (4); Track (1, 2); Bowling League (2, 3); Band (2, 3, 4); Drum and Bugle Corps (2, 3, 4); Cheerleader (3); Magicians Club (4).

Bill's sincere friendliness and cheery personality which he has always extended to everyone has brought him to the top of the popularity list with the entire corps. His outstanding sense of humor and ability to entertain never failed to brighten the gloomiest moments.

RAY CLIFTON McCRAW

Corporal, "A" Company

Matriculated 1945

J. V. Football (1, 2); Basketball (1, 2); Track (1, 2); Literary Society (1, 2).

Skeets will long be remembered for his ability to make friends and get along with others. He has always been ready to offer a helping hand to those who need it. We wish him all the luck in the world in whatever he may do.

"Tommy" "Billy the Kid" "Skeets"

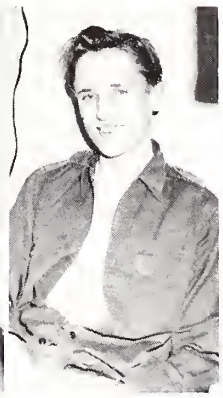

EVERETTE RANDOLPH McKINLEY, JR.
Corporal, "C" Company
Matriculated 1945

Volley Ball (2); Literary Society (1, 2).

Mac's love for fishing is surpassed only by his friendliness and generosity toward everyone. He has captured the hearts of all his classmates with his sincere attitude, and his quiet but resourceful ways are an insurance of his success in future life.

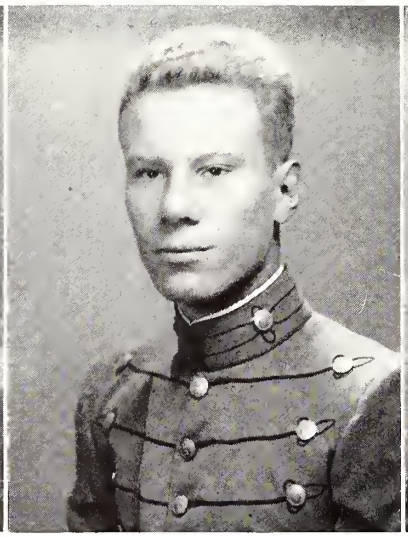

ROBERT LEE McKINLEY
Corporal, "C" Company
Matriculated 1945

Senior Lifesaving (1); Public Speaking (2); Volley Ball (1); Flying Club (2).

Bob McKinley is a true "regular Fellow," even though he did get himself into some hot water a couples of times. We are all sorry to see him leave, but wish him the best of luck in his future flying business.

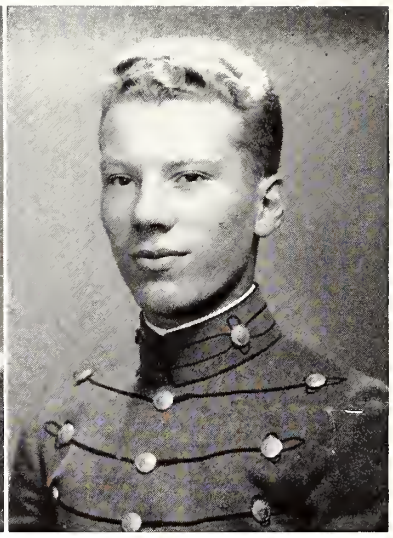

WILLIAM CHARLES McKINLEY
Sergeant, "C" Company
Matriculated 1945

Flying Club (2); Swimming Team (1, 2); Monogram Club (1, 2); Varsity Club (2); J. V. Football (1); Body Building Club (2).

To a person like Bill it's hard to say goodbye, because he will remain always one of the foremost figures in our memories. His honesty, sincerity, and determination have endeared him to all with whom he came in contact.

"Mac"

"Bob"

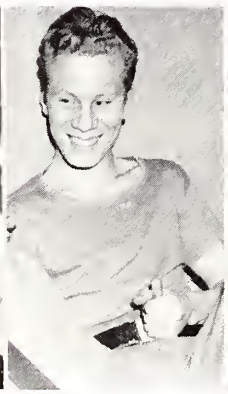

"Bill"

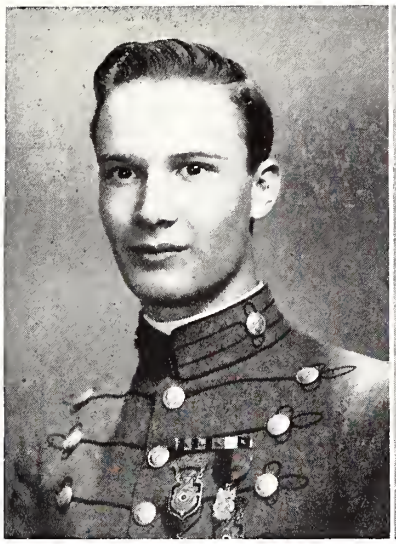

DANIEL HAYES McKINNEY, III
Color Sergeant, Staff
Matriculated 1944

C. Q. Staff (2,3); Taps Staff (2, 3); Division Inspector (3); Officer of the Day (3); Cheer Leader (3); Rifle Team (1, 2, 3); Varsity Club (3); Monogram Club (1, 2, 3,); Baseball (2); Program Chairman Public Speaking Section (3); Declaimer's Medal (2); Hearst Trophy Medal (1, 2); Diving Team (3).

With Harvard and a law practice already planned, Dan has a most promising future. He is remembered for his wholehearted effort in everything he tried, his large vocabulary, and his ability to recite narrative poems. Here is a sure bet for success!

THOMAS GARLAND MAGRUDER, III
Corporal, "A" Company
Matriculated 1945

Literary Society (1, 2); Track (1, 2).

Tommy has made many friends and been very successful in his two years at Fishburne, because of his versatility and yearning for knowledge. Without any doubt, he will climb high in the world with these assets, and will succeed in anything he tries.

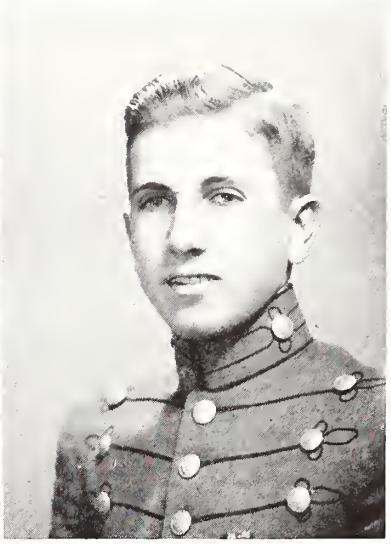

MALCOLM BROOK MANSFIELD
Corporal, "C" Company
Matriculated 1945

Chess Club (1, 2); Division Inspector (2); Model Club (1, 2); Bowling League (2).

Malc, one of the inmates of 206, will be remembered always by his friends for his patience in the building of his ship model. He is a swell guy and will have friends where ever he goes.

"Pancho" "Tommy" "Malc"

ROBERT JAY MAYERS
Sergeant, "B" Company
Matriculated 1944

Dramatics Association (3); Literary Society (1, 2, 3); Division Inspector (3); Track (1, 3).

Bob's pleasingly calm, cool, and collected personality will never be forgotten by his classmates and friends at Fishburne. We wish him the greatest of success in the business world.

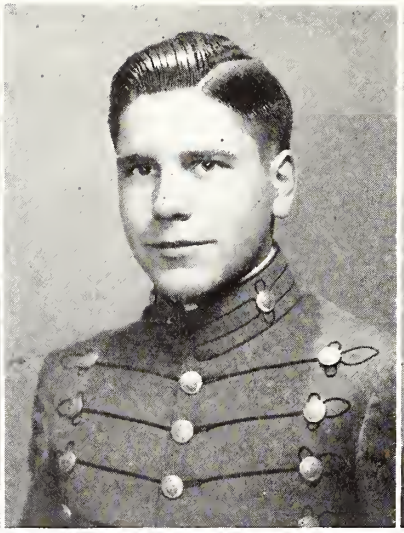

COLUMBUS WASHINGTON MAYO, JR.
Corporal, "B" Company
Matriculated 1945

Swimming (2); Literary Society (1, 2).

Lum is a wonderful guy who fulfills all the qualities of a fine person. Although he is a country boy, he possesses the wit of a city slicker.

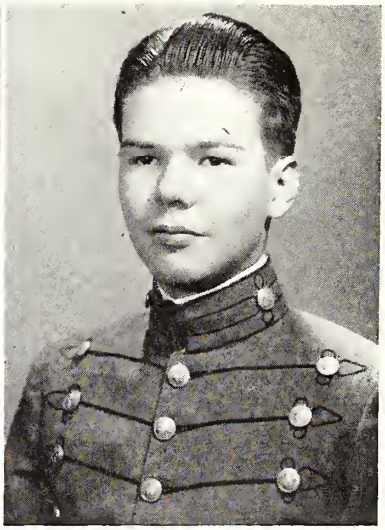

LOUIS GUY MICHAEL, JR.
Sergeant, "C" Company
Matriculated 1945

Literary Society (1, 2); *C. Q.* Staff (2); TAPS Staff (2).

During Mike's two years at Fishburne he has made many friends and shown a desire to get ahead. His quiet ways and intelligent thinking will surely lead him to success.

"Bob"

"Lum"

"Mike"

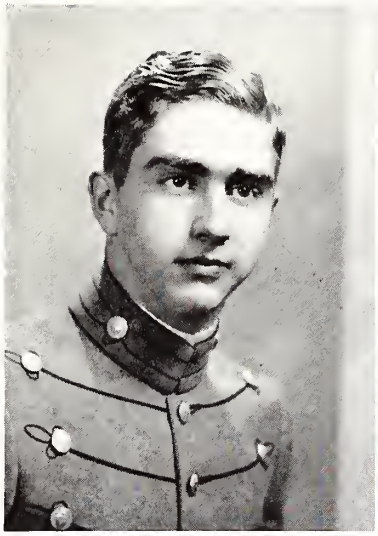

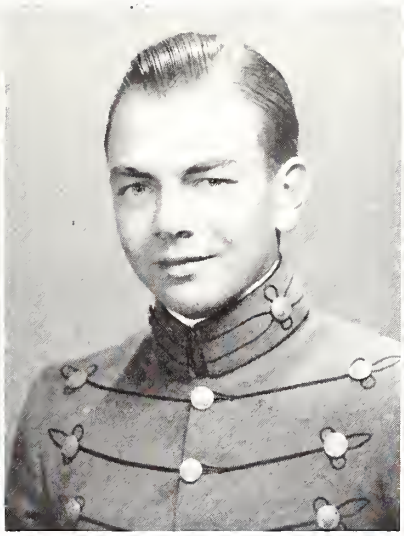

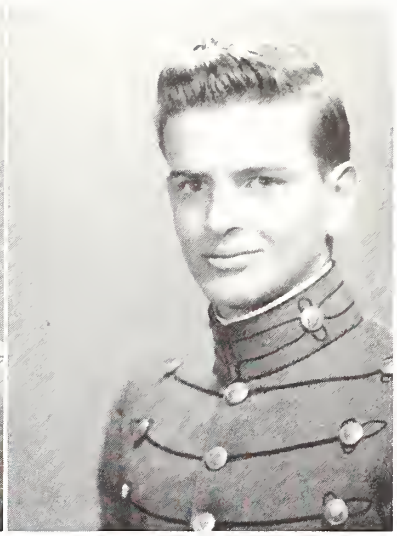

GEORGE WILLIAM MILLER

Staff Sergeant, Color Guard Staff

Matriculated 1944

J. V. Football (1); Boxing (1, 2); Track (1, 2, 3); Division Inspector (3); Mail Orderly (3); Literary Society (1, 2, 3); Dramatics Association (3); Asst. Table Commandant (3).

George's conscientious determination has brought him much success at Fishburne, but not a bit more than he deserves, for among his many abilities a genuine, sincere good naturedness and friendliness stand out vividly.

WILLIAM EARLE MURPHY, JR.

Corporal, "B" Company

Matriculated 1945

Varsity Football (1, 2); Varsity Basketball (1, 2); Varsity Baseball (1, 2); Track (2); Literary Society (1, 2); Varsity Club (2); Monogram Club (1, 2); Bridge Club (2).

Murph will always be remembered for his skill and sportsmanship on the gridiron, court, and diamond, and his many escapades at St. Annes, as well as his fine personality; all of which have really made him one of the boys.

WILLIAM CAMPBELL NIEMEYER, JR.

First Sergeant, "C" Company

Matriculated 1943

J. V. Football (2, 3); Varsity Football (4); Vice-president Senior Class (4); Mail Orderly (3); Literary Society (1, 2, 3, 4); Monogram Club (4); Varsity Club (4); Division Inspector (4); Officer of the Day (4).

Buck is one of those boys who always seems to be a friend to everybody. He is short in height, but when it comes to character he is as tall as the highest mountain. We know that Buck will make good no matter what the task.

"George" "Murph" "Buck"

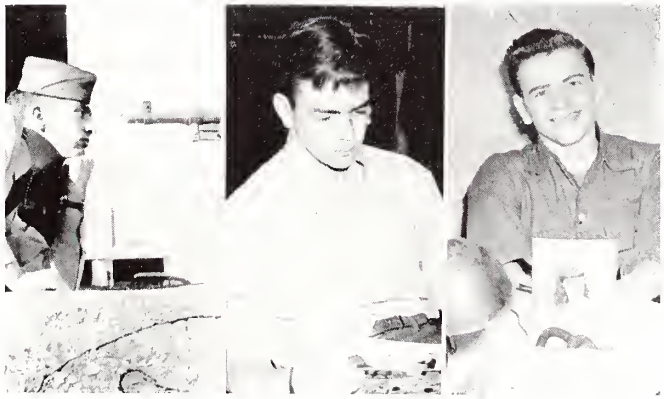

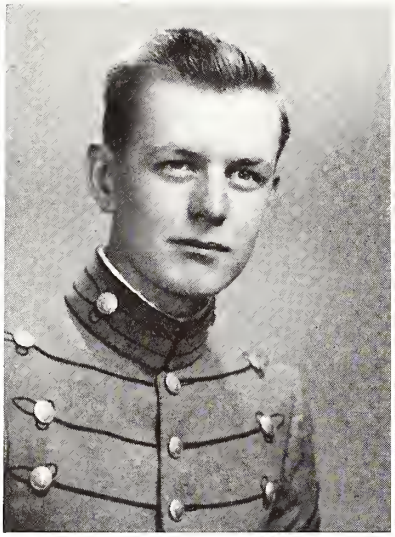

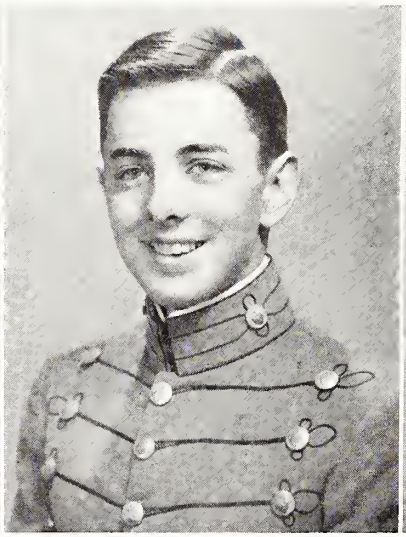

TOWNSEND OAST
First Sergeant, "A" Company
Matriculated 1943

Literary Society (1, 2, 3, 4); Debating Team (2, 3, 4); Oration (3); Track (2); J. V. Football (1, 2, 3); Cheerleader (4); Secretary Public Speaking Class (4); Swimming (3, 4); C. Q. Staff (4); Division Inspector (3, 4); Officer of the Day (3, 4); Varsity Club (4); Monogram Club (3, 4); 330 Club (4).

Toast has that rare ability to do his job well in the military line and at the same time make innumerable friends. We feel sure that his active participation and excellence in all branches of school life will bring him great success.

JAMES ARCHIBALD O'KEEFFE
Captain Adjutant, Staff
Matriculated 1943

Valedictorian (4); Commissioned Officers Council (4); Director of Division Inspectors (4); Division Inspector (3); Officer of the Day (3, 4); C. Q. Staff (2, 3, 4); Monogram Club (3, 4); Varsity Club (4); Literary Society (1, 2, 3, 4); Program Chairman Public Speaking Section (3); President (4); Oration Medal (3); Manager Tennis Team (3); Basketball (4).

For Jim it is safe to say that he is one of the best adjutants Fishburne has ever had. His outstanding ability as one of the leaders of the corps, in the classroom, and his high integrity and personality will long be remembered.

HARRY ALLEN ORR
Corporal, "A" Company
Matriculated 1945

Manager Track Team (1, 2); Manager Boxing Team (1); Public Relations Committee (2); J. V. Football (1); Glee Club (1); Literary Society (1, 2); Flying Club (2).

We shall all remember Harry both as a classmate and as cadet representative for the Faber Flying Service. He will be long remembered by his classmates as a wonderful fellow and as a swell person to fly with.

"Toast" "Jimmie" "Harry"

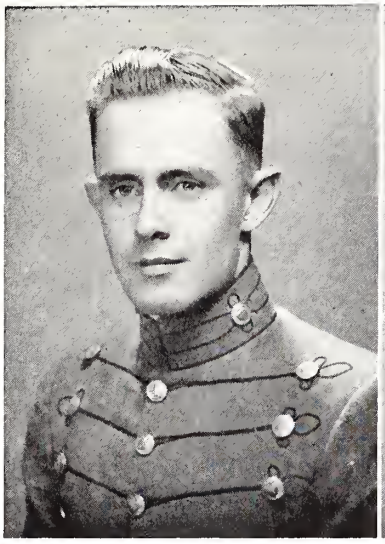

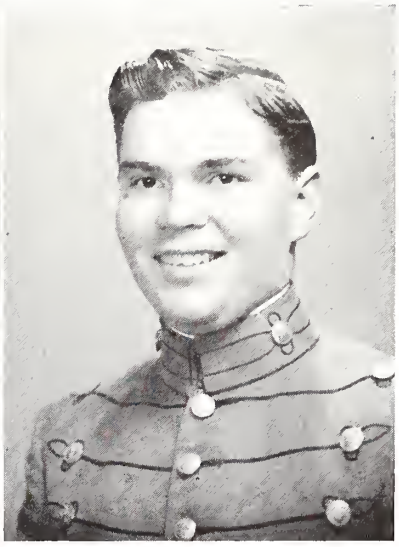

LAURENCE STEDMAN PECKHAM, JR.
Corporal, "C" Company
Matriculated 1945

Track Team (1, 2); Flying Club (1, 2); Literary Society (1, 2); Best Room (1).

Here is Peck, the smallest of guys, who can really fly a plane. He will always be remembered for his timely wit and wisdom, and for his ability to excel in all his attempts.

JOHN BURR PHILLIPS
Private, "A" Company
Matriculated 1945

Track (2); Swimming Team (1); Inter Platoon Basketball (2); Bridge Club (2); Body Building (2); Literary Society (1, 2); Camera Club (1, 2).

Phil will always be remembered for his keen personality and exceptional character. He is well liked by all the boys and has an outstanding way of getting along with people.

HARRY LOTHROP POWE
Sergeant, "C" Company
Matriculated 1945

Baseball (1, 2); Monogram Club (1, 2); Varsity Club (2); Good Conduct Medal (1); Debating (2); Body Building Club (2).

Bulldog Powe, friend of everyone, was one of the best on the baseball diamond and will long be remembered by the Misters of '47.

"Peck" "Phil" "Bulldog"

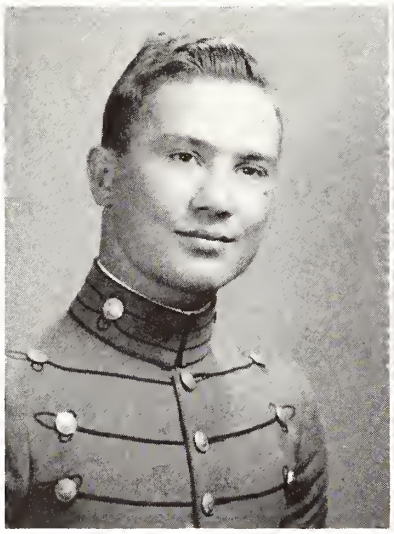

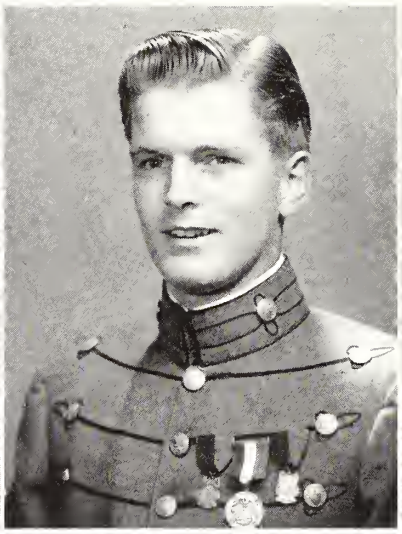

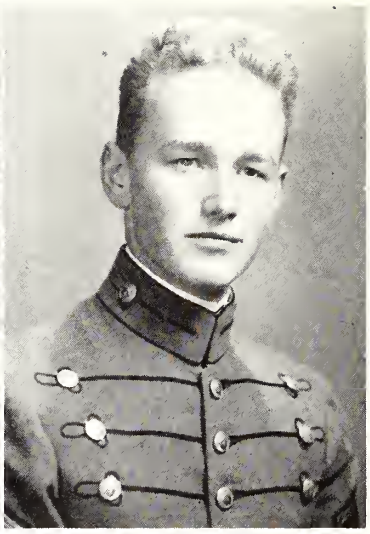

IRVING BUTLER REED

Sergeant, "B" Company

Matriculated 1945

Football (1, 2); Honorable Mention All State Football (1); Varsity Club (2); Basketball (1); Baseball (1, 2); President Senior Class (2); Public Relations Committee (2); Literary Society (1, 2); Monogram Club (1, 2).

Irving's friendly attitude toward life and success attained him popularity and fellowship among all his classmates. As President of our class he displayed an excellent commemoration of leadership and shall forever hold a dominant position in the hearts of all.

JOHN PAUL RICHMOND, JR.

Platoon Sergeant, "C" Company

Matriculated 1944

Division Inspector (2, 3); C. Q. Staff (2, 3); Cotillion Club (3); Editor-in-Chief TAPS (3); Baseball (1, 2, 3); Monogram Club (2, 3); Colonial Daughters Medal (2); President Public Speaking Section (3); Student Council (2, 3); Debating Medal (2); Flying Club (3); Vice-president N.B.P.S.C. (3); Good Conduct Medal (2); Entertainment Committee (3); Varsity Club (3); Drum and Bugle Corps (2, 3).

His roommates and all who claim 138 as "their" room will miss his friendly and joking attitude toward everything and everybody. The combination of his cheery smile and ability to do the right thing at the right time is a team that's hard to beat.

THEODORE CHAPMAN ROOK

Platoon Sergeant, "B" Company

Matriculated 1944

Basketball (1, 2, 3); Baseball (1, 2, 3); Letter (1, 2, 3); Monogram Club (1, 2, 3); Varsity Club (3); Asst. Manager Football (3); Division Inspector (3); Literary Society (1, 2, 3); Program Chairman (3); Mail Orderly (3); Officer of the Day (3).

During Ted's three years at Fishburne his lively interest in sports, personal ambition, and quaint witticisms have won him many friends. His action on the pitcher's mound and encouragement to fellow teammates have helped make our baseball teams click.

"Nub"

"Johnny"

"Lala"

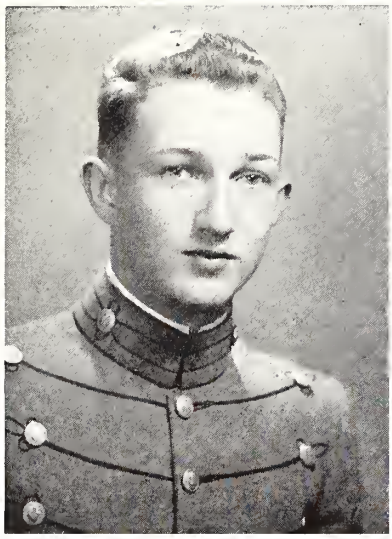

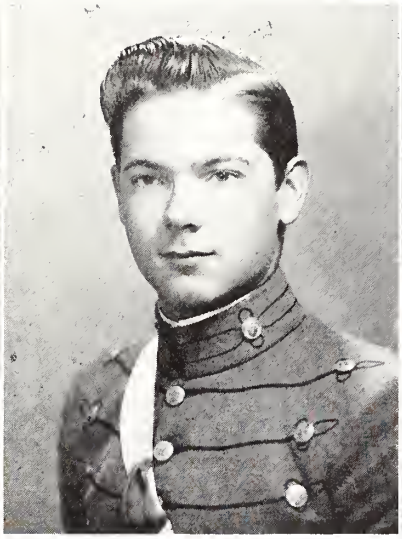

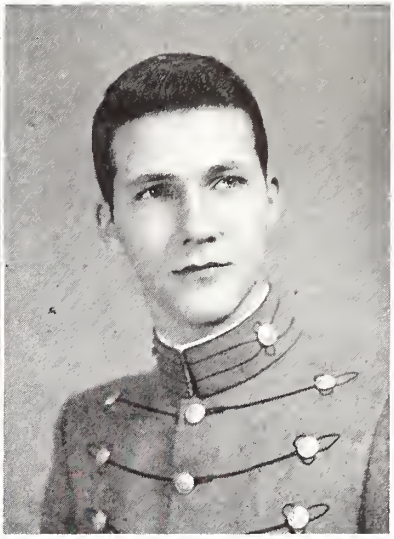

WILLIAM DeROSSET SCOTT

Platoon Sergeant, "A" Company

Matriculated 1944

J. V. Football (1); Track (2); Varsity Football (2, 3); Basketball (1, 2); Division Inspector (3); Officer of the Day (3); Monogram Club (2, 3); Varsity Club (3); Most Outstanding Football Player in Loyalty and Sportsmanship (3); Secretary and Treasurer, Club 130 (3).

To all of us that know Bill, he is truly a grand fellow besides being a great athlete. In his three years at Fishburne, Bi'l has been absolutely trustworthy, loyal, and a swell friend. Good luck and best wishes always, to one of the best.

JOHN AUGUSTUS SEILER, JR.

Captain, Headquarters Company

Matriculated 1943

Literary Society (1, 2, 3, 4); Dance Band (2, 4); TAPS Staff (3, 4); Commissioned Officers Council (3, 4); Entertainment Committee (4); Bowling League (2, 4); Cotillion Club (3, 4); Officer of the Day (3, 4); President Literary Society (3); Jazz Trio (3, 4); Stoop Commander (4); President, Magicians Club (4); Hell Cats (1, 2, 3, 4).

Once in a great while you meet a person whom, because of his character and aimable personality, you cannot easily forget. Such a person is Jack Seiler. The walls of the school itself will re-echo the beating of his drums for many years to come. We know that what ever goal Jack sets for himself in life, he will certainly achieve.

HENRY MARCHAND SHAW

Corporal, "C" Company

Matriculated 1945

Varsity Football (1, 2); Track (2); Boxing (1); Varsity Club (2); Monogram Club (1, 2); Honor Company (1); Life Saving (1); Literary Society (1, 2).

Hank will always be remembered for his achievements on the football field. His cheerful attitude and carefree ways have made him a friend of everyone. We wish him success in what ever he undertakes.

"Bill" "Lil Caesar" "Hank"

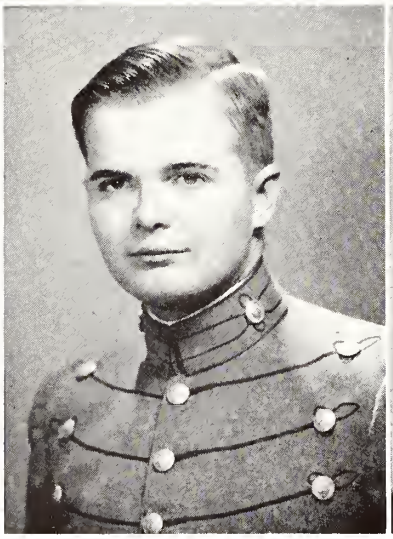

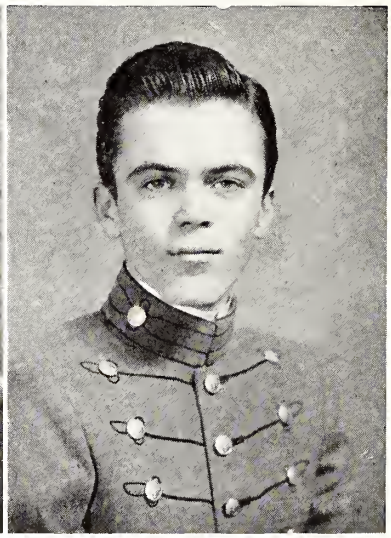

ROBERT A. SHULER
Sergeant, Band
Matriculated 1943

Dramatics Association (4); Literary Society (1, 2, 3, 4); Dance Band (2); Division Inspector (4).

Bob Shuler will always be remembered for his jovial expressions, and especially for his sincere generosity. In the world of music Bob is sure to go far. The best of luck always.

BURTON ALLEN SMITH
Staff Sergeant, "A" Company
Matriculated 1944

Literary Society (1, 2, 3); Division Inspector (2, 3); J. V. Football (2, 3); Track (1,2, 3); Good Conduct Medal (2); Honor Company (1, 2).

Burt, though he hails from D. C., will long be remembered for his corny jokes and long hours of bull about the District and its girls. Besk of luck in every adventure, big or small, to a swell fellow.

CHARLES LOUIS SMITH, JR.
Corporal, "A" Company
Matriculated 1945

C. Q. Staff (2); Taps Staff (2); Basketball (1, 2); Baseball (2); Varsity Club (2); Literary Society (1, 2).

Charles is one of our personality seniors, always wearing a cheerful smile, and always ready with a humorous answer to almost any problem. This attitude plus his ability to become serious when the situation demands, makes him a swell all-around person.

"Bob"

"Burt"

"Chas"

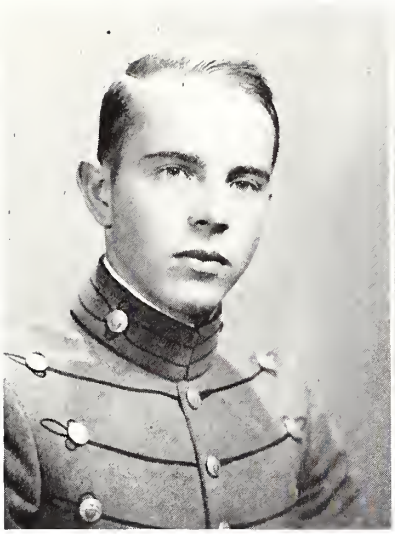

MICAH JENKINS SMITH
Corporal, "C" Company
Matriculated 1945

Varsity Club (2); J. V. Football (1, 2); Rifle Team (1, 2); Track (1, 2).

Mike will be remembered by his friends and the school for his pleasing disposition, personality, wit, and unselfishness. These qualities alone will insure his success.

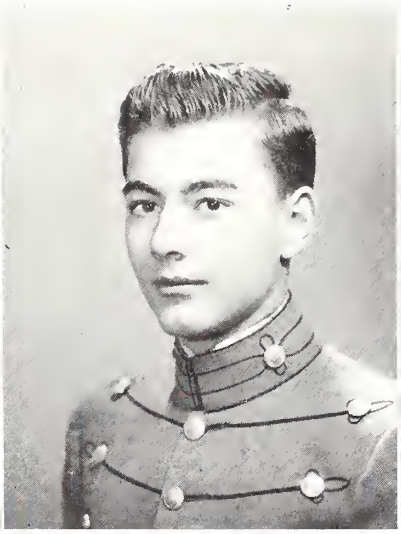

ROY WAYNE SMITH, JR.
Sergeant, "B" Company
Matriculated 1943

Literary Society (1, 2, 3, 4); Secretary Public Speaking Section (4); Manager Basketball Team (4); Division Inspector (3, 4); Good Conduct Medal (2); Monogram Club (4); Bowling League (2).

His quiet personality, high standards of honor, and his devotion to studies will long remain an example to future seniors. Smitty's dogged determination to preserve the principles of the Democratic Party will be cherished by all Southerners.

JOHN BAILEY STRATFORD, JR.
Corporal, "C" Company
Matriculated 1945

Varsity Football (1, 2); Varsity Basketball (1, 2); Varsity Football Letter (1, 2); Varsity Basketball Letter (1, 2); Monogram Club (1, 2); Varsity Club (2); Captain Varsity Basketball Team (2); All State Basketball (1); Member Club 130 (2); Literary Society (1, 2).

For many years to come, Strat will be remembered by all who have known him as one of the best guys in the world. With his undying humor, wonderful personality, and skill in athletics as well as book knowledge, he is sure to make a really great success in life.

"Mike"

"Smitty"

"Strat"

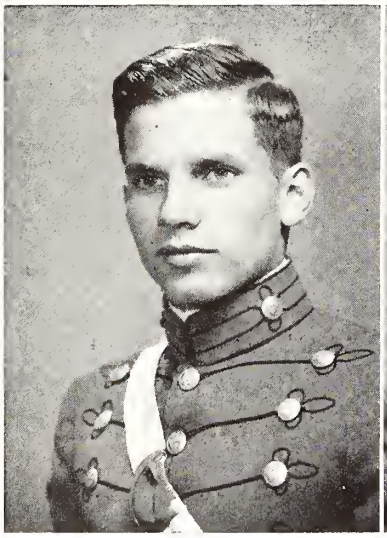

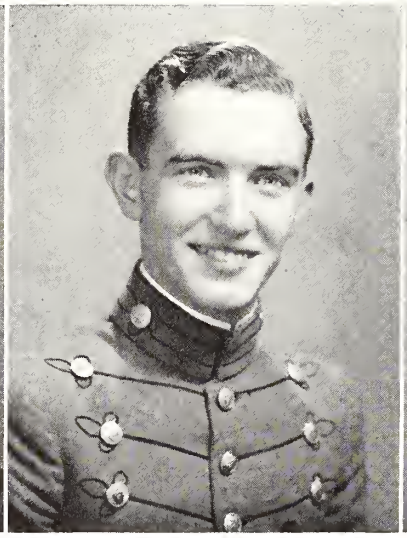

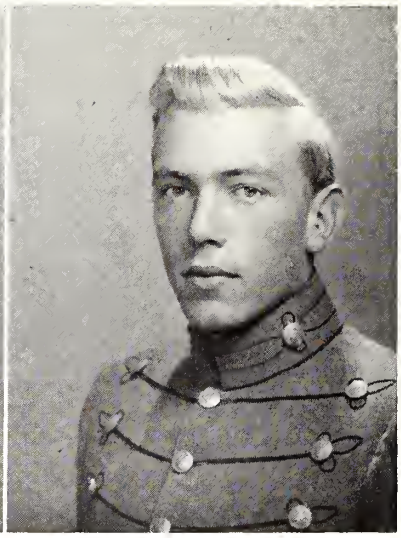

JUNIUS BRUTUS STROUD, III
Lieutenant, "C" Company
Matriculated 1944

Basketball (1, 2, 3); J. V. Football (2, 3); Varsity Football (3); Track (2, 3); F. M. S. Drill Squad (2); Junior Scholarship Medal (2); Literary Society (1, 2, 3); J. H. Springer Award (3); Division Inspector (3); Officer of the Day (3).

The life of every party he happens to be in, Juno will always remain dear to our hearts. Chiefly remembered for his scholastic ability and unusually good humor, he undoubtedly will be a paramount success in any occupation which he may undertake.

JOHN WILLIAM TAYLOR
Corporal, "A" Company
Matriculated 1945

Good Conduct Medal (1); Body Building (2); Model Club (2); Literary Society (1, 2).

Jack will long be remembered for his ability to make friends, and his sparkling personality is bound to make him a successful leader.

NED RANDOLPH THOMAS
Corporal, "C" Company
Matriculated 1944

Varsity Football (2, 3); Rifle Team (1, 2, 3); Track (2, 3); Baseball (3); Literary Society (1, 2, 3); Monogram Club (2, 3); Assistant Electrician (2); Electrician (3); Vice President Body Building Club (3); Dramatics Association (3); Varsity Club (3).

Deb's sharp sense of humor, keen personality, and tales of Pennsylvania will long be remembered by the many friends he made at Fishburne. If luck holds out in Deb's future as it did on the gridiron, we all know he will be a great success.

"Juno"

"Jack"

"Debro"

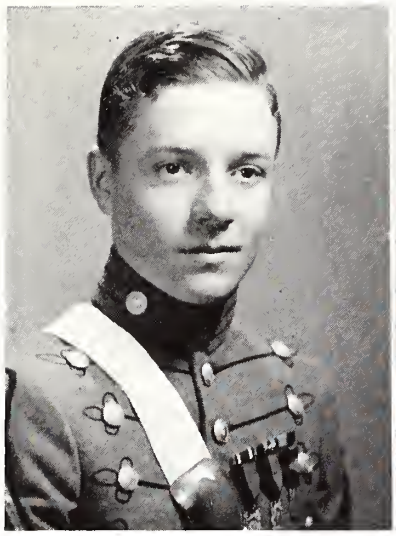

EDGAR SHELTON TOMS, JR.

First Lieutenant, "B" Company
Matriculated 1943

J. V. Football (2, 3, 4); Varsity Basketball (2, 3, 4); Letter (4); Varsity Baseball (2, 3, 4); Letter (3, 4); Secretary Public Speaking Class (3); Program Chairman (4); Commissioned Officers Council (4); Monogram Club (3, 4); Varsity Club (4); Division Inspector (3); Good Conduct Medal (2, 3, 4); Best Room Medal (2); Officer of the Day (3, 4).

Edgar, known better as "Plunging Ed," will be remembered, not only for his witty remarks, but also for his great abilities. Though small in stature he will always keep up with the best. He is a person to watch in the future.

GEORGE NEWBY TOMS

Staff Sergeant, "C" Company
Matriculated 1943

Literary Society (1, 2, 3, 4); Debator (2); Tennis Team (2, 3, 4); Monogram Club (2, 3, 4); Division Inspector (3, 4); Basketball (3); Best Room Medal (2); Club 330 (4).

George will long be remembered for his loquacious attitude, for if there was ever a controversy on, he would be involved. Perhaps in his later life he will be a favorite because of this. Let's hope so.

DENNIS GAYLORD VAN DINE

Corporal, "A" Company
Matriculated 1945

Literary Society (1, 2); Track (1, 2).

"Spick" will long be remembered for his escapades in 204. His likeable personality has won a place in the hearts of all of us who know him.

"Ed"

"Newby"

"Spick"

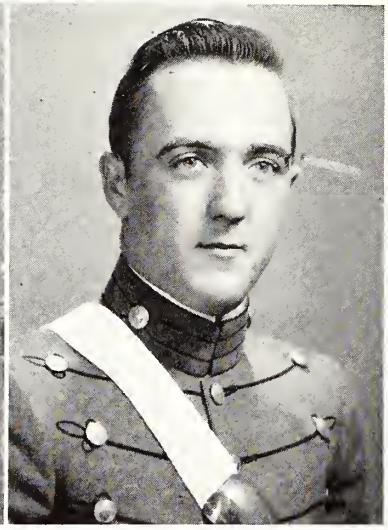

HERMAN HIDMORE WALTON, JR.
Sergeant, "A" Company
Matriculated 1945

Boxing Team (1); Track Team (1); Rifle Team (1).

We shall always remember Waldo for his cheerful and able assistance whenever the need arose. His ability to make and keep friends, as well as his spirited arguments and lectures, will not let us soon forget him.

PHILIP AUGUSTUS WARNER, JR.
First Lieutenant, "A" Company
Matriculated 1943

Manager Football (3); Manager Basketball (2, 3); Bowling Team (4); Golf Team (1, 2, 3, 4); Division Inspector (2, 3); Officer of the Day (4); Varsity Club (4); Monogram Club (1, 2, 3, 4); TAPS Staff (4); Table Commandant (4); Vice President Club 130 (4); Commissioned Officer Council (4); J. V. Football Coach (3).

During Beau's four years at Fishburne he has become close to all of us, through his delightful personality, his jovial ways, and leadership, both in military and sports. He will be long remembered as the guy always trying to help someone else.

LESLIE MARSHALL WEISIGER, JR.
First Sergeant, "B" Company
Matriculated 1943

J. V. Football (2, 3); Varsity Football (4); Literary Society (1, 2, 3, 4); Monogram Club (4); Division Inspector (3, 4); Officer of the Day (4); Cotillion Club (2, 3, 4); Golf Team (3, 4).

Les is the kind of fellow you'll find in one out of a hundred. He is good natured, well cut, and a humorous character with a fine sporting atitude. We are not sure just where Les will wind up, but where ever it is, he is sure to be on the top of the pile.

"Waldo"

"Beau"

"Les"

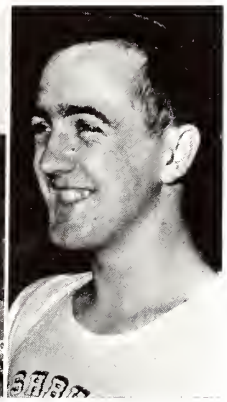

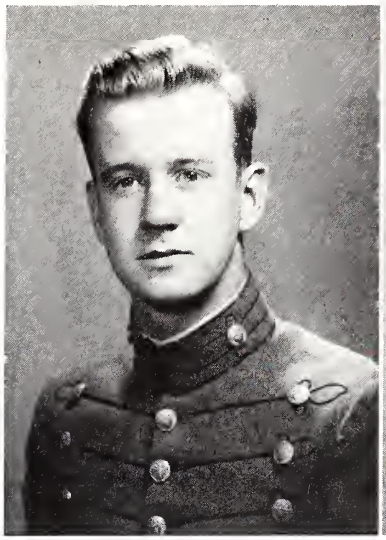

BRYAN GRIMES WILLIAMS, JR.
Corporal, "B" Company
Matriculated 1945

Football (1, 2); Basketball (1, 2); Literary Society (1, 2).

Grimes is one swell fellow who will not be forgotten by us. His great sense of humor and ability to be liked by all has made him an outstanding figure in our class. We are sure he will make good because he has what it takes.

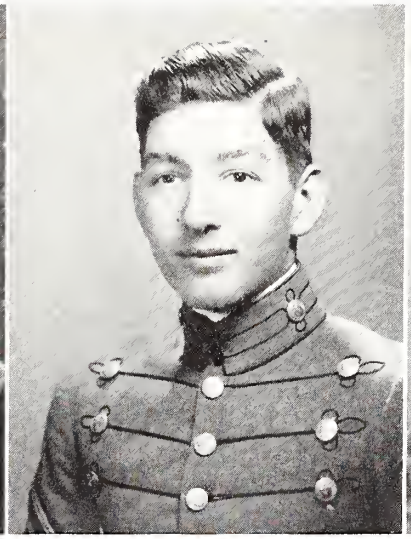

HOWARD ALLEN WILLIAMSON
Staff Sergeant, Color Guard, Staff
Matriculated 1943

J. V. Football (4); Literary Society (1, 2, 3, 4); Good Conduct Medal (3); Division Inspector (3, 4); Boxing (3); Honor Company (3).

One of the most studious cadets in school, Willie will surely succeed, whether he receives his future education here in America or in France, which is his destination as soon after he receives his diploma as possible.

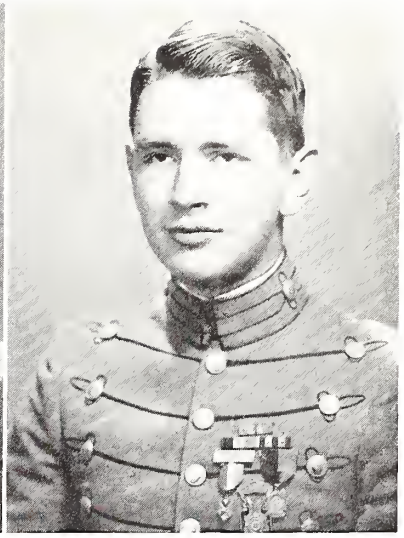

HUGH McCLUER WITT, JR.
Staff Sergeant, "C" Company
Matriculated 1944

Rifle Team (1, 2, 3); William Randolph Hearst Trophy Medal (1); All Military Rifle Team (2); Good Conduct Medal (2); Division Inspector (3); Monogram Club (1, 2, 3); Varsity Club (3); Literary Society (1, 2, 3); Bowling League (3).

"Wit" will be remembered by all for his ability with a rifle and his knowledge of science. We all hope that he has the best of luck in electrical engineering.

"Sneaky"

"Willie"

"Wit"

THE UNDERCLASSMEN

JUNIORS

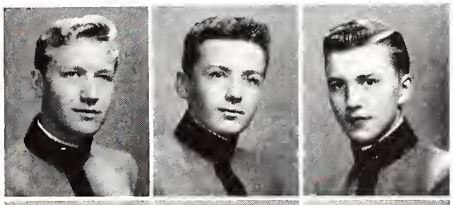

M. H. Askew
J. W. Atwater
C. Z. Barrett

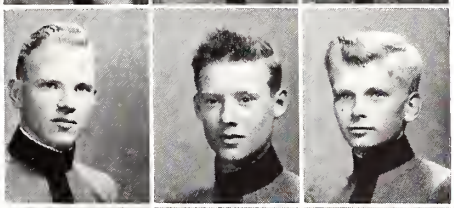

R. M. Bayler
E. B. Brown
G. C. Brown

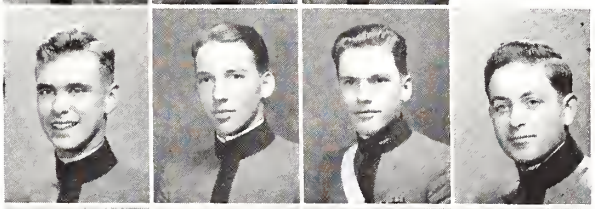

R. K. Brown
R. J. Browne
R. E. Button
H. M. Capin

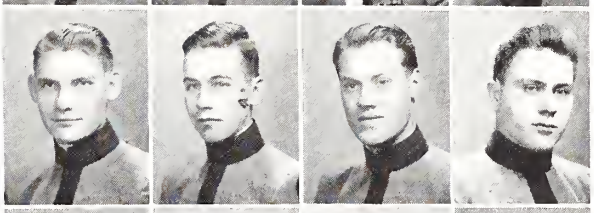

E. D. Davis
T. L. Duncan
M. Edson
H. Edwards, Jr.

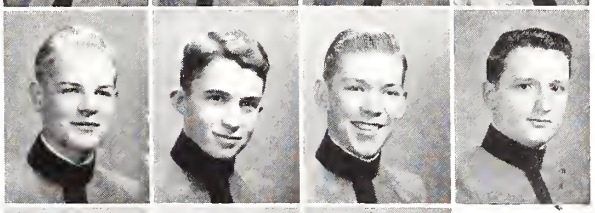

A. J. Fisher
C. C. Graham
J. S. Groves
G. A. Gutches

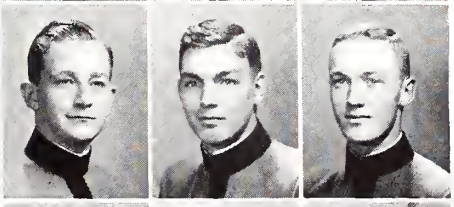

H. Harris
H. W. Haun
C. D. Hoffman

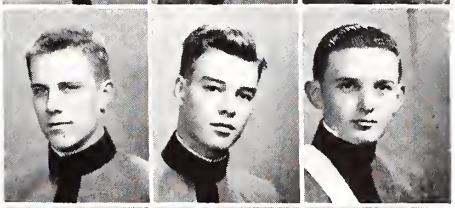

A. C. Hunt
D. Isbell
T. D. Kemm

R. L. Kohlman
E. B. Lassiter
W. L. McMorris III

JUNIORS

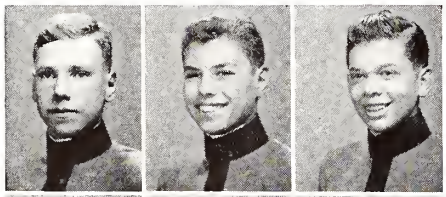

J. P. Maragon
J. R. Mencher
C. B. Morton, Jr.

K. E. Nichols
S. I. O'Mansky
F. Palmer

J. Parker
G. R. Phillips
C. Pound

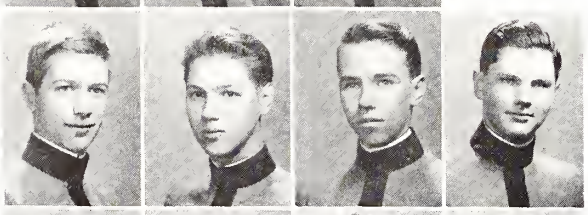

J. T. Qualls
R. E. Ramsey
J. D. Reed
J. B. Richardson

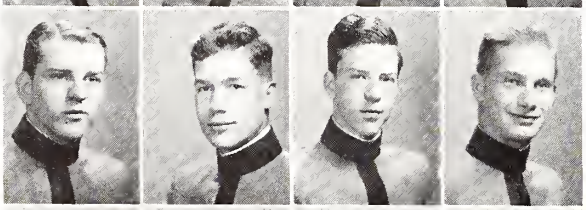

W. D. Robinson
R. D. Schenkel, Jr.
W. G. Schwegmann
J. W. Shaffer

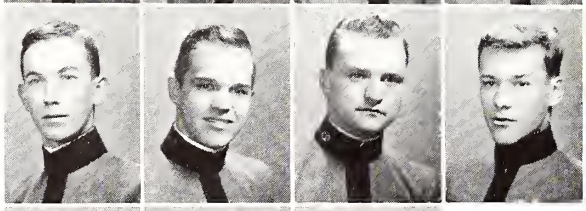

H. F. Spicer
D. Stinnett
J. F. Swindel
R. Tate

H. L. Thomas
K. Wallerstein
W. Warner

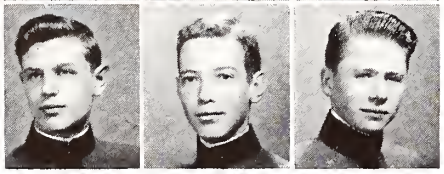

R. A. Whitney
P. M. Willer
T. K. Wyncoop, Jr.

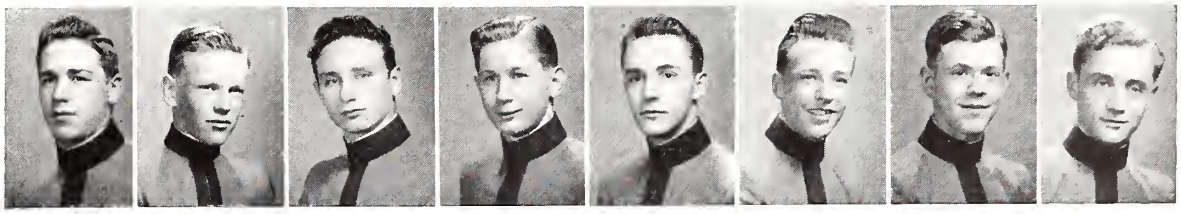

J. Boyd
G. W. Brent, Jr.
R. K. Brodsky
E. E. Brown
L. Carlton
C. C. Cole
J. R. Darnall
D. T. Dell Jr.

SOPHOMORES

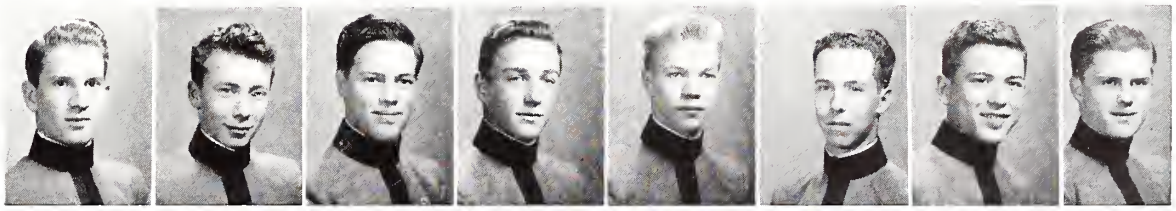

G. D. Fleming
R. W. Fones
D. C. Foote
R. Gardner
J. Garst
R. F. Geesen
L. E. Gilbreth
H. Gordon

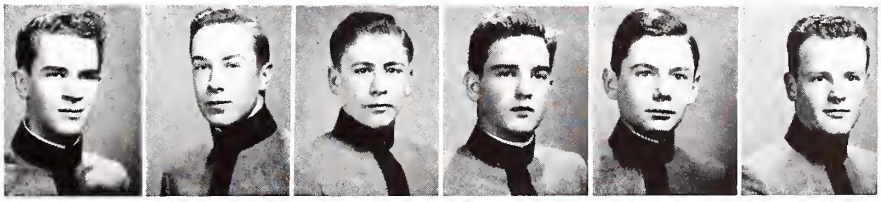

J. Hall
H. C. Hansen
G. H. Hirshon
C. M. Isbell
W. S. Kelly, Jr.
W. R. Langston

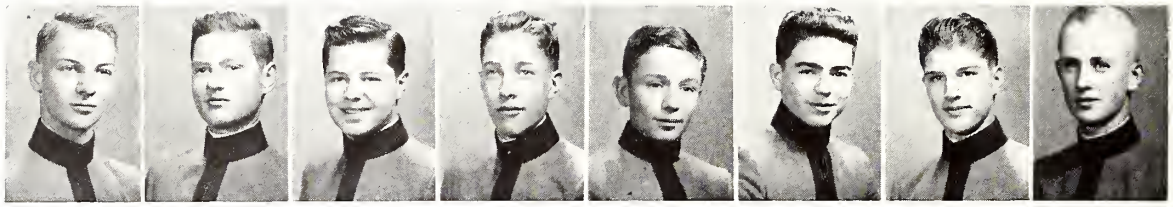

P. D. McCauley
J. G. McMilllan
J. M. Mason
J. C. Megonigal
G. T. Miles
J. T. Nachtman
J. E. Nevin
W. Old

SOPHOMORES

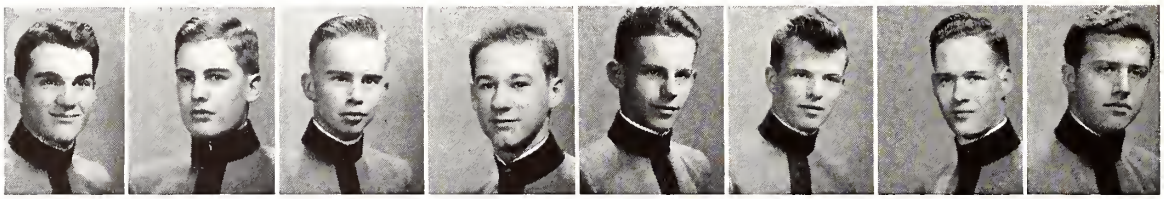

A. H. Powell
J. G. Powell
J. H. Roake
T. N. Saunders, Jr.
W. W. Shorter
J. A. Smart
W. R. Spillers
C. Stallworth

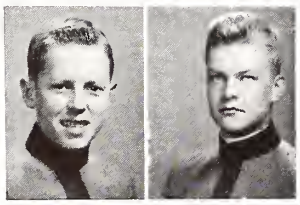

R. M. Talbert
W. Tibbitts

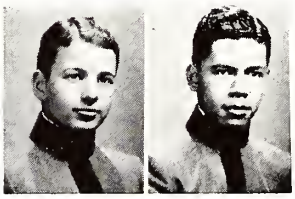

E. L. Traner
W. Vargas

W. S. Wood

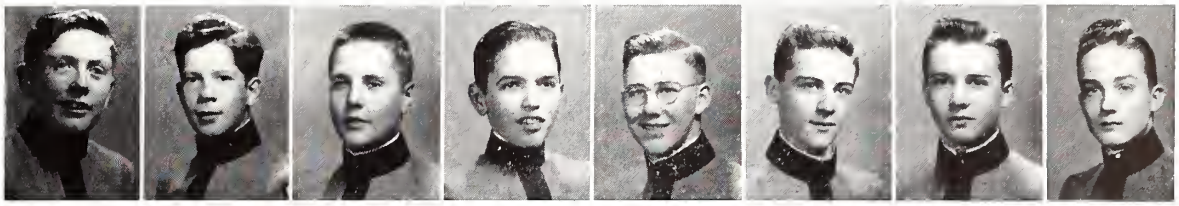

J. E. Ambrose
F. W. Artois
N. J. Ashman
B. L. Bradt
R. S. Cannon
D. W. Clarke
J. D. Clason
H. Gardner

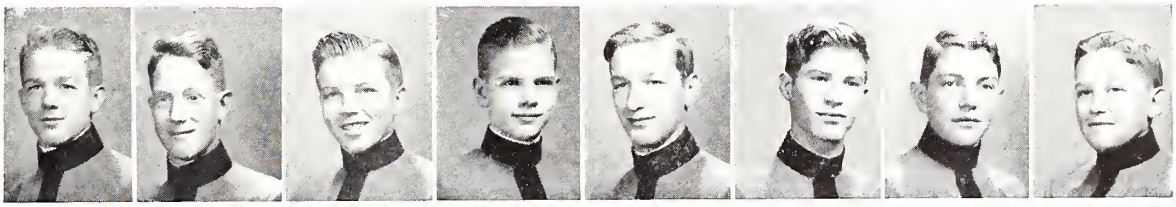

A. H. Garst
H. S. Goldsmith
W. H. Gruger
F. Harris
R. R. Harvey
R. D. Howell
B.E. Hurd
J. S. Langrall

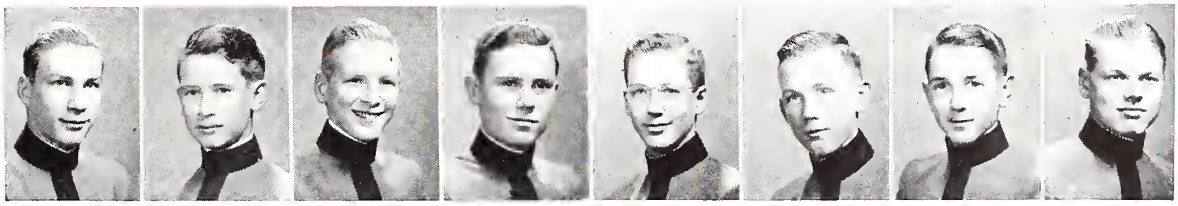

R. E. Oberlin
W. S. Patterson
R. F. Plaxco
D. C. Poorman
W. H. Roth
D. H. Weisiger
E. I. Weisiger
C. S. Weskett

FRESHMEN

R. N. Winters

. . . LAST WILL AND TESTAMENT . . .

I, "Joe" Archer, do hereby will and bequeath my ability to get along with the Dean of Fairfax to any prospective hall hounds.

I, "Murray" Ashman, do hereby will and bequeath to my brother Norton, my partnership in the "Square Deal" in hopes that he will be able to operate as successfully as my partner, Jim, and I have.

I, "Tom" Baker, being of sound body, and partially of mind, do hereby will and bequeath to Billy Old, my "G. H. Q. motor and Wileo coil," in hopes that some day he will set a world speed record.

I, "Beau" Beaton, do hereby will and bequeath my ability to stay away from Fairfax Hall to any other sensible boy who has the privilege of attending FMS.

I, "Johnny" Blakemore, do hereby will and bequeath my crazy ideas to "Gay Lord" Van-Dine, who is in great need of excitement.

I, "Pablo" Blau, do hereby will and bequeath to Bob, Bill, Dave, and Johnny, a life's supply of cigarettes in hopes that they will leave me alone.

I, "Deets" Brooks, being of feeble mind and body, do hereby leave———ahem.

I, "Wacks" Brown, do hereby will and bequeath to Colonel Hudgins, two rubber ear stoppers to stop the noise of many feet traversing the floor of 204 in the wee hours of the morning, in hopes that he can get some sleep next year.

I, "Bob" Bruchie, do hereby will and bequeath to Major Van Scoy, a complete supply of two legged chairs in hopes that those who follow me will have some means of amusement other than the floor show.

I, "Gunt" Carlton, do hereby will and bequeath permission and $30 to next year's taxi-cab boys to make any football trip without being put under arrest and kept from their girls at Fairfax.

I, "Big John" Carr, do hereby will and bequeath to each and every member of room 138 a supply of raincoats, four pairs of "Super Floater Water Wings" and a mop to withstand 238's hose.

I, "Doc" Carver, do hereby will and bequqeath a new ventilation system to Capt. Ellison so that he may keep the temperature of section room No. 2 regulated correctly.

I, "Don" Clevenger, do hereby will and bequeath my bugle to any man who thinks he can stand the strain of arguing with the commandant about fantastic calls.

I, "Joe" Combs, do hereby will and bequeath a white tie and a new pair of tails to the "Penguin."

I, "Rep" Coffee, do hereby will and bequeath a sound-proof ceiling and a post-civil-war door lock to the next occupants of room 250 for reasons obvious.

I, "Ted" Cook, do hereby will and bequeath to "Billy the Kid Lockwood" one clean handkerchief, knowing that he won't have to use it the next time.

I, "Bob" Downs, do hereby will and bequeath to my roommate, a year's supply of tickets to the "Scratch."

I, "Bunny" Doxey, do hereby will and bequeath to Commander Daugherty one volume of "T" formation plays and formations for future reference.

I, "Flub" Ennis, do hereby will and bequeath another cadet to Capt. Clark for him to have as a companion to converse with in Spanish at the table.

I "Roy" Finesey, do hereby will and bequeath my "Air Crew Wings" to Capt. Shooter in hopes that some day the drill field will be turned into an air base.

. . . LAST WILL AND TESTAMENT . . .

I, "John" Fournet, do hereby will and bequeath a pair of brass knuckles to next year's football team.

I, "Sandy" Fox, do hereby will and bequeath my pipe collection to my roommate, Jordan, in hopes that he will, in a period from 25 to 35 years from now, start to smoke.

I, "Jamie" Gardner, do hereby will and bequeath the idealistic dream of a Fishburne where peace reigns over the academic, athletic, and military departments, and where no one ever wants any mail.

I, "Jim" Gaylor, do hereby will and bequeath a new set of jaws to our beloved instructor, "Marble Jaws."

I, "Dave" Glezen, do hereby will and bequeath to Capt. Young a twenty-four inch bolo, in hopes that he might influence his students a little more sharply than he seems to be able to do with his smaller weapon.

I, "Ray" Gordon, do hereby will and bequeath an escalator system to Col. Sherman, in order that Kay should not be disappointed.

I, "Pole" Gregory, do hereby will and bequeath to Capt. Wayne Clark, a Charles Atlas Course and a set of bar bells in hopes!!

I, "Stan" Gresham, do hereby will and bequeath my build to my roommate, in hopes that he may play first string football next year.

I, "Honest Lee" Hall do hereby will and bequeath to 213, one laughing hyena, one "os-bottle," one sophisticated gentleman, one Maine bound fellow, four hogs with hog pens, four row boats, and all the equipment for a night club in hopes that the eternal nightmare may continue forever.

I, "Ralph" Hitt, do hereby will and bequeath my math ability to any unfortunate senior struggling through senior math in exchange for any knowledge he might have in Spanish.

I "Dick" Hoskins, do hereby will and bequeath my Miters to the next Old Man who likes to loaf on Sunday mornings, and also two comic books to John Fournet to help educate his fellow Creoles.

I, "Hub" Hubbard, do hereby will and bequeath to the next occupants of 212 my ability to deceive the commandant, thereby getting out of sticks and at the same time flooding his apartment.

I, "Icebox" Ingram, do hereby will and bequeath the "Scratch" to some promising Mister and my water bucket to another.

I, "Jack" Kay, do hereby will and bequeath a large set of trapezes to Col. Wylie, so that he will have something safe to play with in German and History classes.

I, "Jock" Kay, do hereby will and bequeath my ability to visit after Taps and not get caught to the next occupant of 138½.

I, "Knarley" Knoll, do hereby will and bequeath a comb, a razor, and a pair of sharp scissors to "Butcher" Archer, in hopes that someday he will be able to give some poor, unsuspecting friend a decent hair cut.

I, "Tommy" Kolb, do hereby will and bequeath an overseas bar to Captain Shooter, to add to his vast collection.

I, "Studs Lonigan" Lockwood, do hereby will and bequeath some well-constructed brooms, life jackets, hip-boots, and steam shovels to "Clev's" college roommates in the event that they can't swim.

I, "Skeets" McCraw, do hereby will and bequeath to Capt. Young "All my Sympathy."

. . . LAST WILL AND TESTAMENT . . .

I, "Mac" McKinley, do hereby will and bequeath all my experience at foo'ing fish to my best friend, "Big" Lee.

I, "Bob" McKinley, do hereby will and bequeath my ability to get into all kinds of trouble to some poor sucker that thinks he can have a lot of fun next year.

I, "Bill" McKinley, do hereby will and bequeath my position in the Fishburne Air Corps to Phil Willer in hopes that he will drop more leaflets over AMA than I did.

I, "Pancho" McKinney, of body sound and mind just ain't. I ain't bequeathing nothin; I cain't.

I, "Tommy" Magruder, do hereby will and bequeath a case of peroxide to anybody wanting to experiment with the colors of the rainbow.

I, "Malc" Mansfield, do hereby will and bequeath my ability to build ship models to some unsuspecting person who is lucky enough to live in room 206 next year.

I, "Bob" Mayers, do hereby will and bequeath a non-breakable stoop light globe to the school in hopes that room 150 will no longer be a guard house.

I, "Lum" Mayo, do hereby will and bequeath my radio to Jack Shaffer in hopes that he will enjoy listening to his favorite "Hill Billy" program over his Indiana radio stations.

I, "Louie" Micheal, do hereby will and bequeath one four-and-a half pound box of clock parts to anyone planning to take Dr. Conover's Correspondence Clock Course.

I, "George" Miller, do hereby will and bequeath a shotgun to the next prospective pole vaulter in hopes that when Capt. Gordon Dukes says, "Shoot the pole," he will use it.

I, "Murp" Murphy, do hereby will and bequeath my luck in skipping formations and sleeping through breakfast to Hunt in hopes that he can make up for the sleep he has lost in visiting the flag tower a few nights.

I, "Buck" Niemeyer, do hereby will and bequeath 100 lbs of grass seed for the football field in hopes that next year's team can play in the grass bowl instead of the dust bowl.

I, "Toast"Oast, do hereby will and bequeath to Major Van Scoy and Comdr. Daugherty a new deck of bridge cards in hopes that their wives don't beat them again.

I, "Jimmie" O'Keeffe, do hereby will and bequeath to "Ash" Jr. my partnership in the "Square Deal" in hopes that he may lure more rich football fans.

I, "Harry" Orr, do hereby will and bequeath my job as representative of Valley Airport to Cadet Kemm, my able competitor.

I, "Laurie" Peckham, do hereby will and bequeath my glider pilot experience to Tommy, my able roommate, in hopes that he will find use for it in his future model-airplane career.

I, "Phil" Phillips, do hereby will and bequeath Miss America of 1947 to Curly Carl to add to his collection of such charming young ladies.

I, "Harry" Powe, do hereby will and bequeath my total misunderstanding of the German language to Harris, in hopes that he may make Col. Wylie much happier.

I, "Nub" Reed, do hereby will and bequeath my nub to any poor soul who is always getting pushed around by "Bigger boys."

I, "J. P." Richmond, do hereby will and bequeath to "Hypnosis" Benson a wife, in hopes that "The Yourgs" can eat a meal in peace.

I, "Lala" Rook, do hereby will and bequeath to the third stoop wash rooms a set of plumbing facilities in hopes that the cadets on the third stoop will not have to play "Who's got the stopper?" any longer.

. . . LAST WILL AND TESTAMENT . . .

I, Bill' Scott, do hereby will and bequeath my few (and far between) abilities to some fortunate, yet unfortunate cadet who may need *it*.

I, "Lil Caesar" Seiler, do hereby will and bequeath my little drums to Major Jack in hopes that he may attract his attention with them, instead of his persistent bark, "Ou D."

I, "Hank" Shaw, do hereby will and bequeath my one and only radiator brush to some poor, mistreated, Mister, in hopes that he will keep the cracks clean next year.

I, "'Burt" Smith, do hereby will and bequeath the Waynesboro record shop to the local yokels, in hopes that they can find some modern records there.

I, "Chas" Smith, do hereby will and bequeath a new hat to Joe in order that he can catch the "gold" that rains from windows in a better style.

I, "Mike" Smith, do hereby will and bequeath to the administrations of Fairfax and Fishburne a perfect plan for a co-ed school to be appropriately named "Fishfax."

I, "Smitty" Smith, do hereby will and bequeath the eternal love of L. L. G. to Jimmy, in hopes.....

I, "Mule" Stratford, do hereby will and bequeath one section room, cooled by "Frigidaire" to Lt. Col. Wylie, in which to hold his classes.

I, "Juno" Stroud, do hereby will and bequeath to the Penguin one umbrella with a secret compartment for trig tables.

I, "Jack" Taylor, do hereby will and bequeath my ability to build models to my roommate, Billy Old.

I, "Deb" Thomas, do hereby will and bequeath to Robbie Robinson my ability with women combined with his ability with a car, to get a girl as cute and wonderful as Joan.

I, "Ed" Toms, do hereby will and bequeath some white powder to Brown E. B. to use when his face turns red from embarrassment.

I, "George" Toms, do hereby will and bequeath to Lt. Colonel Paul D. Wylie my freshman English book in hopes that he will learn the difference between a participle and a gerund.

I, "Spick" Van Dine, do hereby will and bequeath to "Les" one case of you now what.

I, "Waldo" Walton, do hereby will and bequeath some of my weight to next year's football team. Lord knows they need it.

I,I "Phil" Warner, do hereby will and bequeath one Texas "million heiress" to some fortunate, or maybe unfortunate North Carolinian.

I, "Les" Weisiger, do hereby will and bequeath a big bottle of aspirin—to the next one who is First Sergeant.

I, "Sneaky" Williams, do hereby will and bequeath ten tons of coal in hopes that Joe's furnace will never go on the rocks.

I, "Willie'" Williamson, do hereby will and bequeath to "Lucky" Haun a roommate for next year that can bear his tales about Betty.

I, "Wit" Witt, do hereby will and bequqeath to the next crew that rooms in 204 an ample supply of sound proofing in hopes that they can have fun after Taps, without detection from below.

THE MILITARY

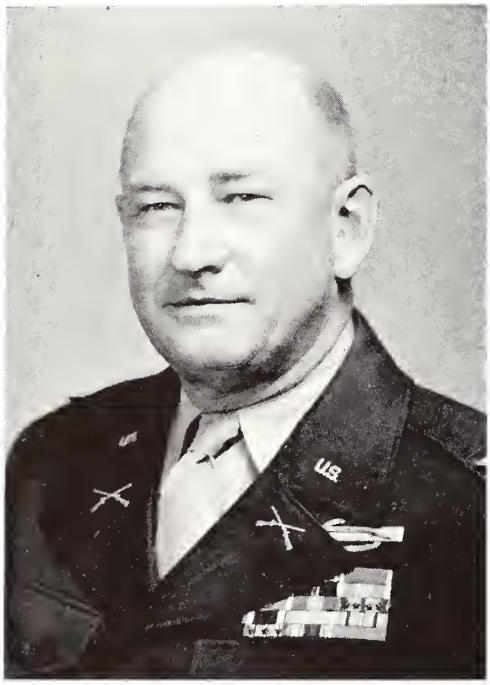

COLONEL RAYMOND G. SHERMAN

Professor of Military Science and Tactics

Colonel Sherman's sincere interest in every cadet, together with years of military experience, has guided the corps to perfection in military work.

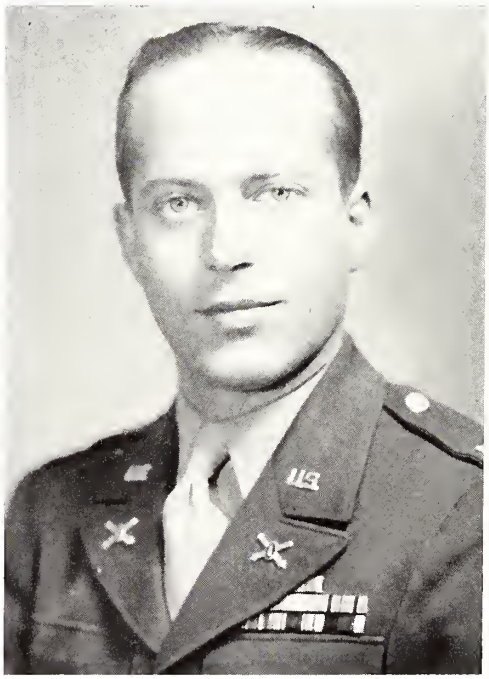

CAPTAIN F. W. BIRNLEY, USA,

Assistant Professor of Military Science & Tactics

CAPT. WALTER B. SHOOTER
Assistant P.M.S. & T

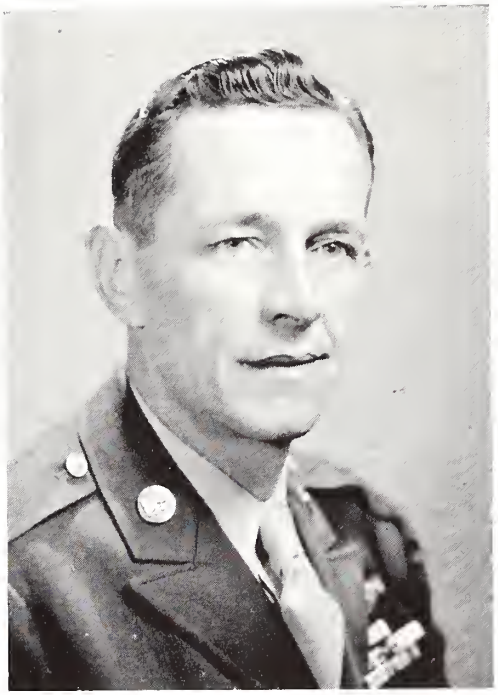

CAPT. THOMAS S. BLAIR
Assistant P.M.S. & T.

CAPT. JACK A. MISSILDINE
Assistant P.M.S. & T.

BATTALION STAFF

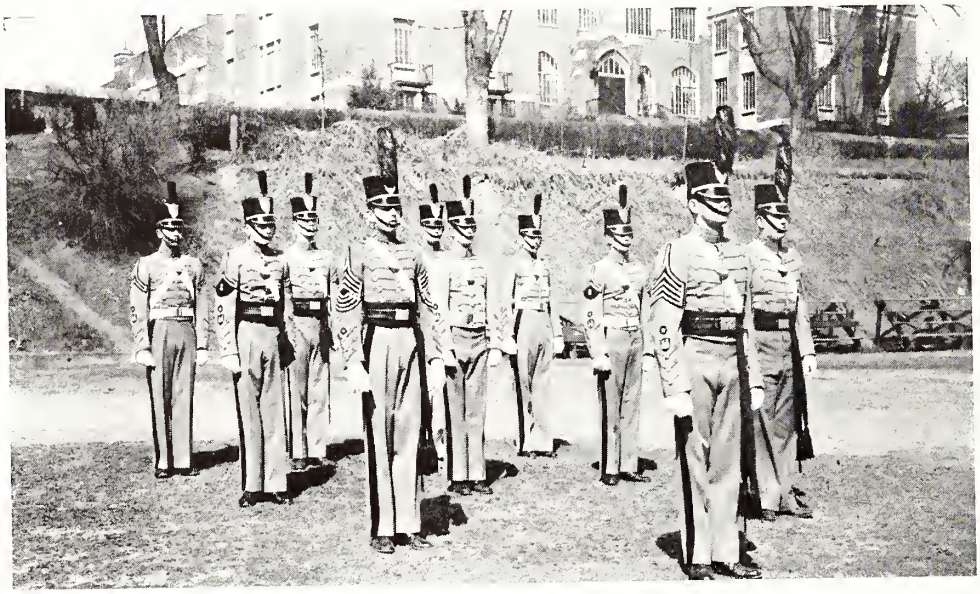

First Lieutenant Quartermaster—Ennis
Color Sergeants—Carlton and McKinney
Ordnance Sergeant—Kemm
Sergeants Color Guards—Miller and Williamson
Corporal Ordnance—Dell
Corporal Quartermaster—Old

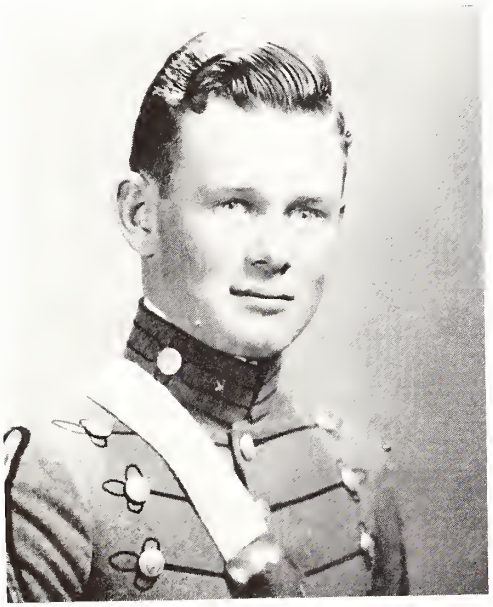

MARVIN J. CARVER, JR.
Major, Bn. Commander

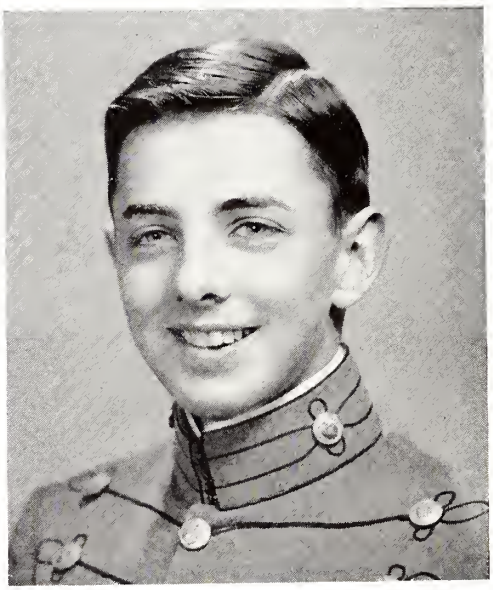

JAMES A. O'KEEFFE, JR.
Captain, Bn. Adjutant

COMPANY "A"

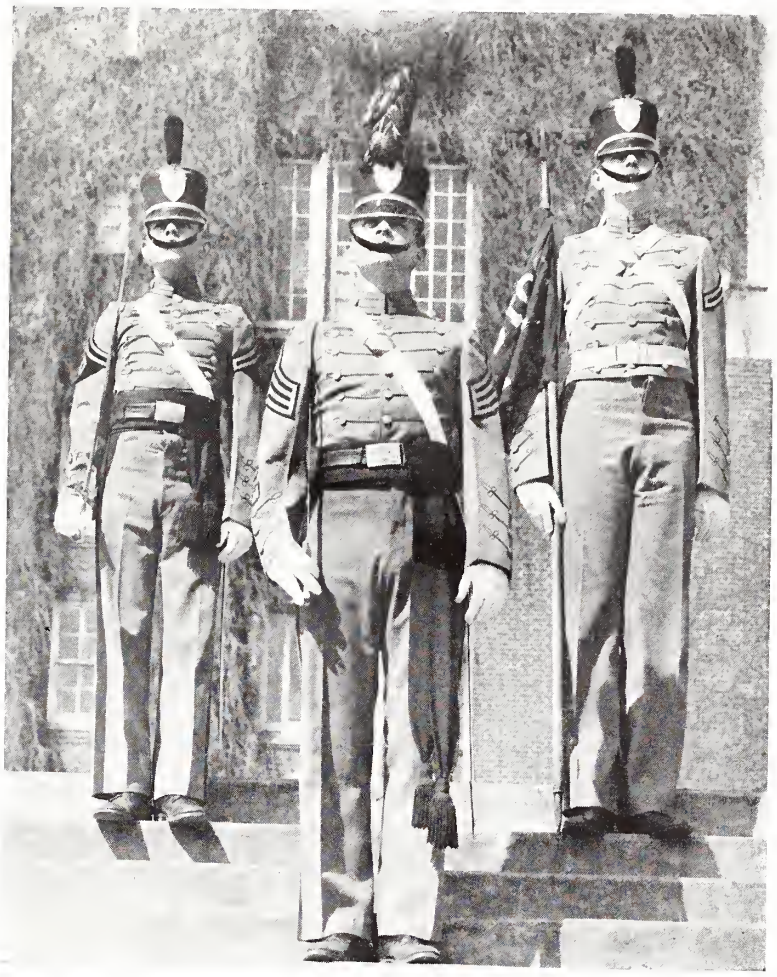

FULTON RAY GORDON, JR.
Captain, Company Commander

By his fine leadership and winning personality, cadet Gordon has led Company A to an outstanding position in the battalion.

1st Lt. David R. Glezen
Commander First Platoon

TOWNSEND OAST
First Sergeant

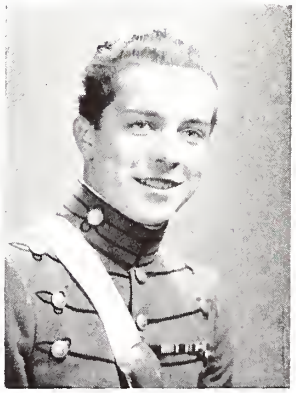

1st Lt. Phillip A. Warner, Jr.
Commander Second Platoon

Platoon
Sergeant
Scott

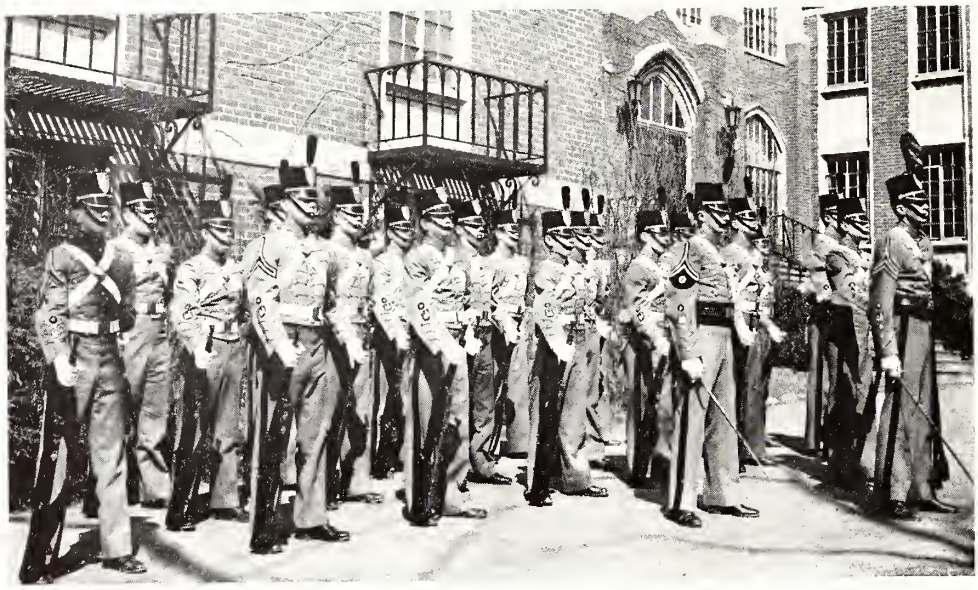

FIRST PLATOON, COMPANY "A"

Staff Sergeant Guide, Smith, B.; Sergeants Hoskins, Capin, and Walton;
Corporals Schenkel, Wood, and Taylor

Platoon
Sergeant
Brown, B. L.

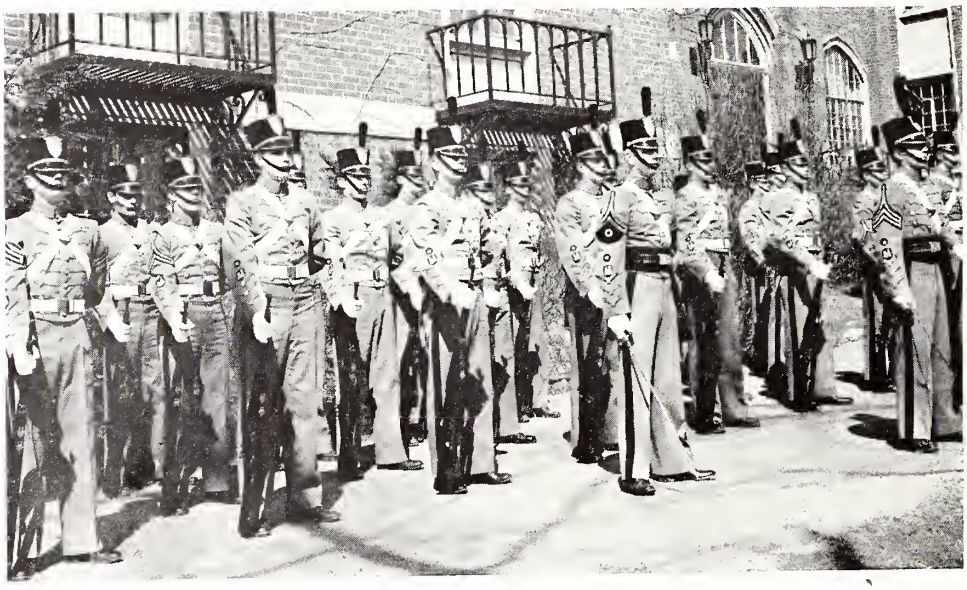

SECOND PLATOON, COMPANY "A"

Staff Sergeant Guide, Richardson; Sergeants Haun, Finesey, Davis
Corporals Swindal, VanDine, Magruder

COMPANY "B"

BURNLEY R. DOXEY, JR.
Captain, Company B

Being a leader who was square with his men, brought Burnley Doxey the respect of all, and made him the number one officer of the corps.

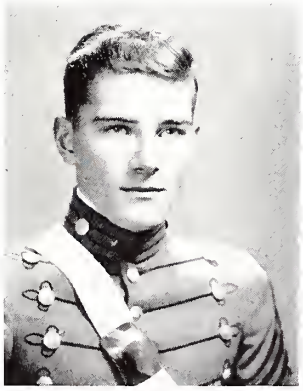

Thorne Gregory
First Lieutenant
Commander, First Platoon

LESLIE WEISIGER
First Sergeant

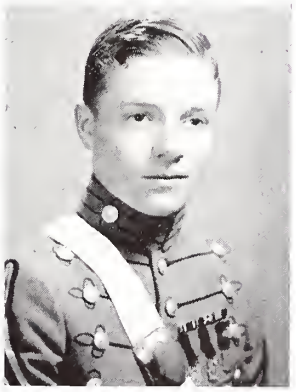

Edgar S. Toms
First Lieutenant
Commander, Second Platoon

Platoon
Sergeant
Rook

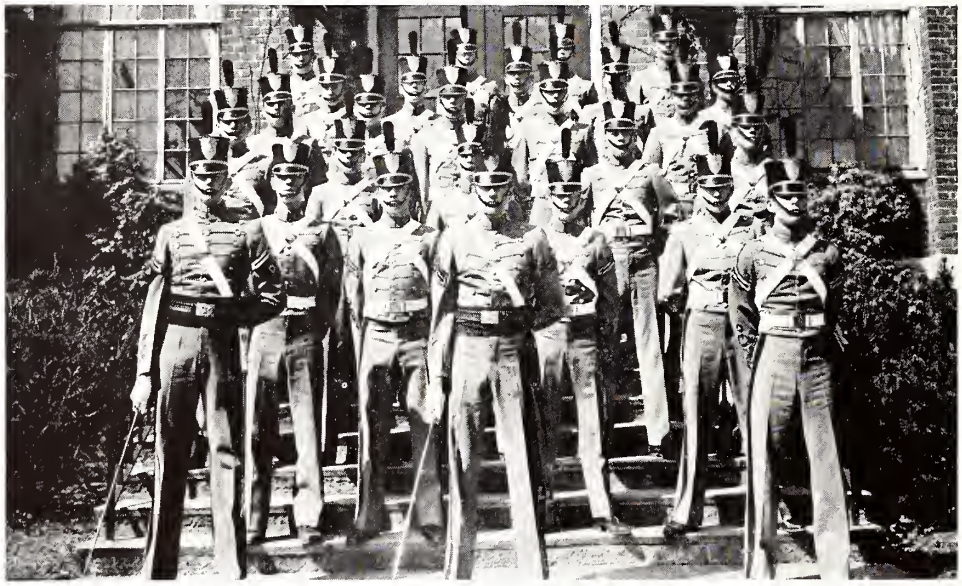

FIRST PLATOON, COMPANY "B"

Staff Sergeant Guide, Hubbard; Sergeants, Edward, McMorris, and Reed, I.
Corporals Murphy, Mason, and Fleming

Platoon
Sergeant
Schwegmann

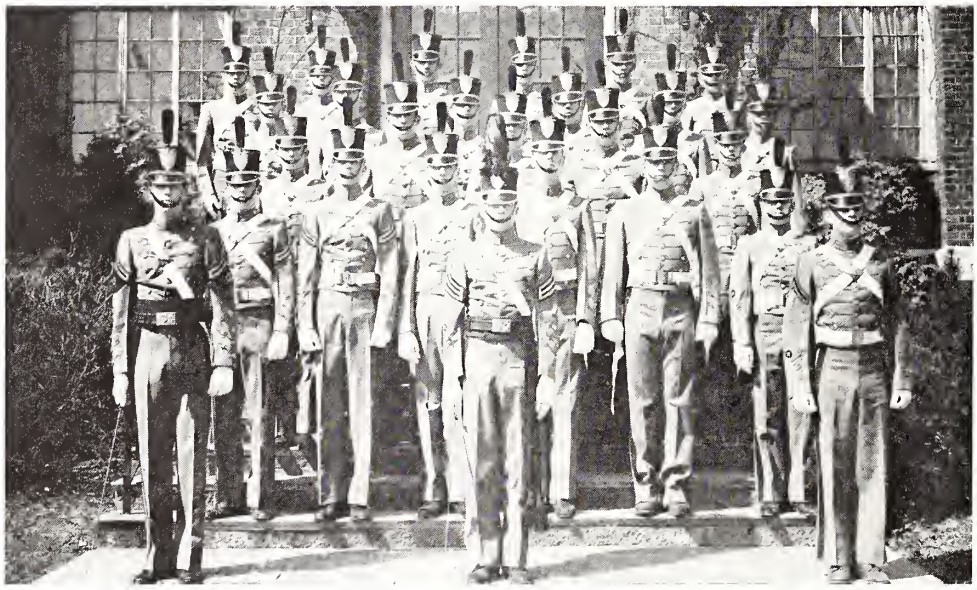

SECOND PLATOON, COMPANY "B"

Staff Sergeant Guide, Ingram; Sergeants Hitt, Pound, and Mayers
Corporals Combs, Mencher, and Beaton

COMPANY "C"

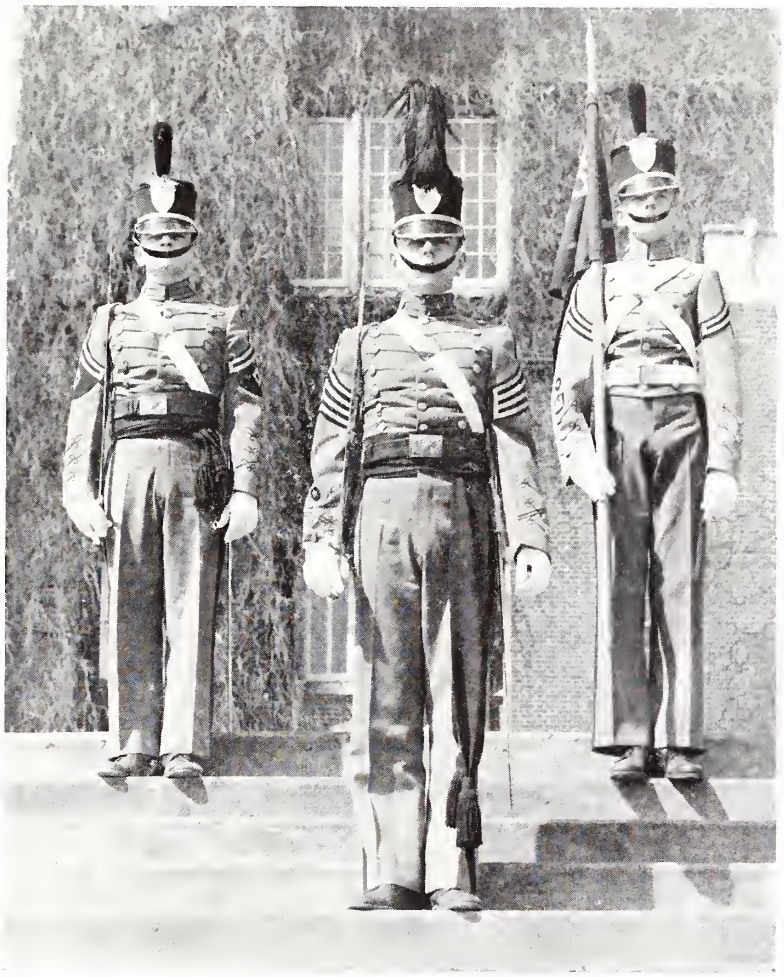

JOHN F. KAY
Captain, Company Commander

Loyalty as well as the right spirit, has made John Kay a respected leader and a friend of everyone.

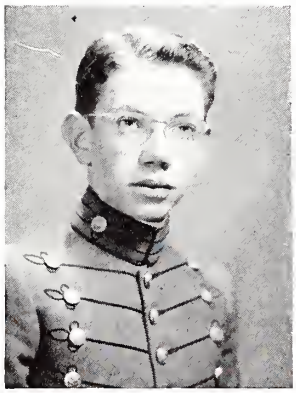

James W. Gardner
Lt., Commander First Platoon

William C. Niemeyer, Jr.
First Sergeant

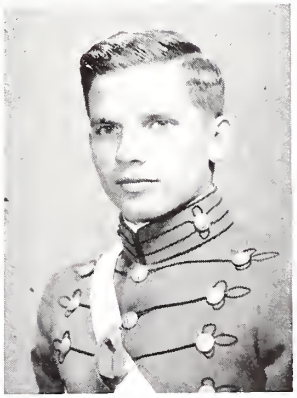

Junius Brutus Stroud, III
Lt., Commander Second Platoon

Platoon
Sergeant
Richmond

FIRST PLATOON, COMPANY "C"

Witt, Staff Sergeant Guide; McKinley, W., Darnall, Powe, Staff Sergeants; Stratford, McMillan, Knoll, Corporals

Platoon
Sergeant
Brown, E. B.

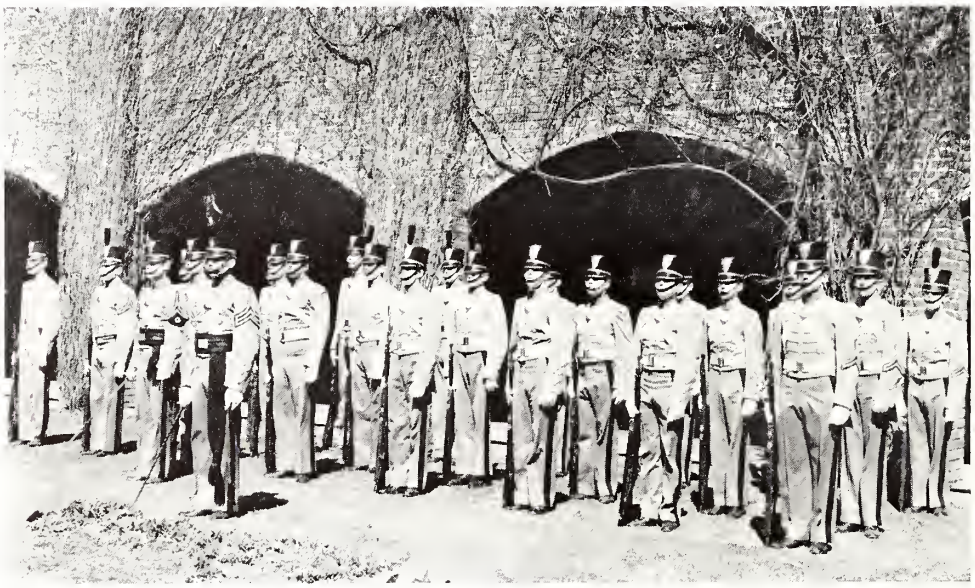

SECOND PLATOON, COMPANY "C"

Toms, G., Staff Sergeant Guide; Ashman, M., Morton, Michael, Staff Sergeants; Thomas, H., Mansfield Peckham, Corporals

HEADQUARTERS COMPANY

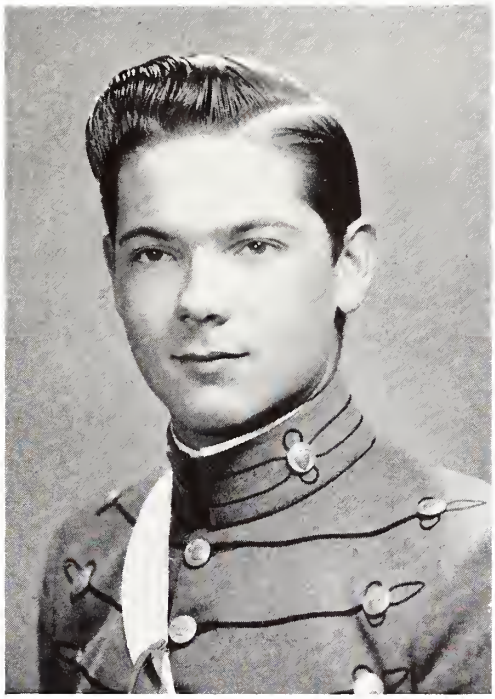

JOHN A. SEILER, JR.
Capt., Company Commander

John Seiler's excellent character and personality have been ineradicably fixed in the minds of all those who have had the honor to serve under him. He is a fine leader and he has made a fine unit of the organization he has commanded.

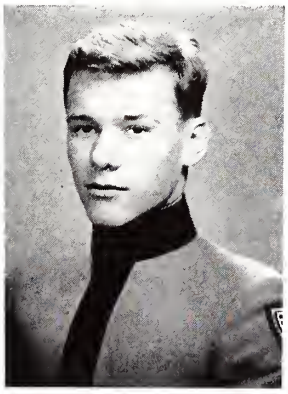

Robert B. Tate
Lt., Executive

Donald R. Clevenger
Lt., Bugler

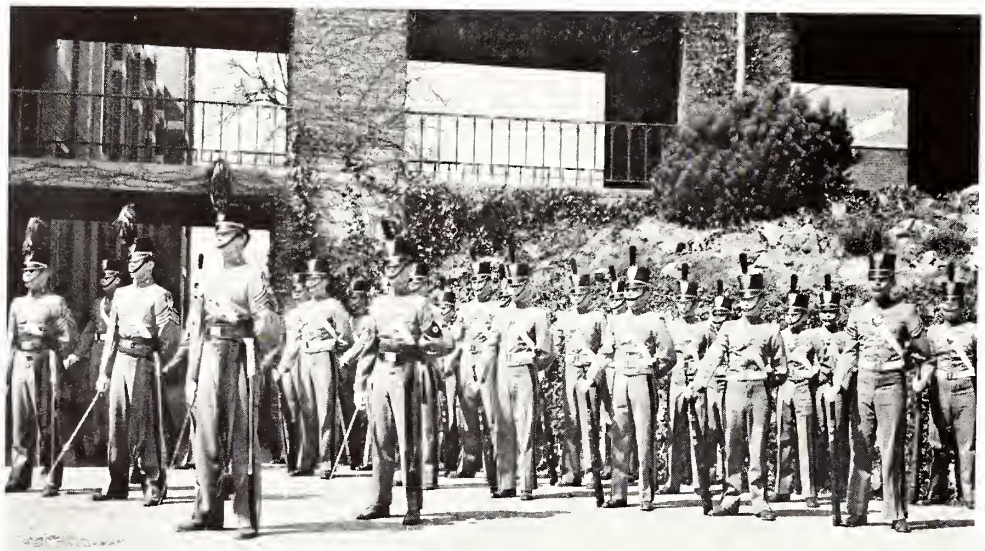

HEADQUARTERS COMPANY

Staff Sergeant Guide, Hall, R.; Sergeant Librarian, Shuler; Sergeants, Button, Archer and Bruchie; Corporals, Ramsey, Cook, and Blau

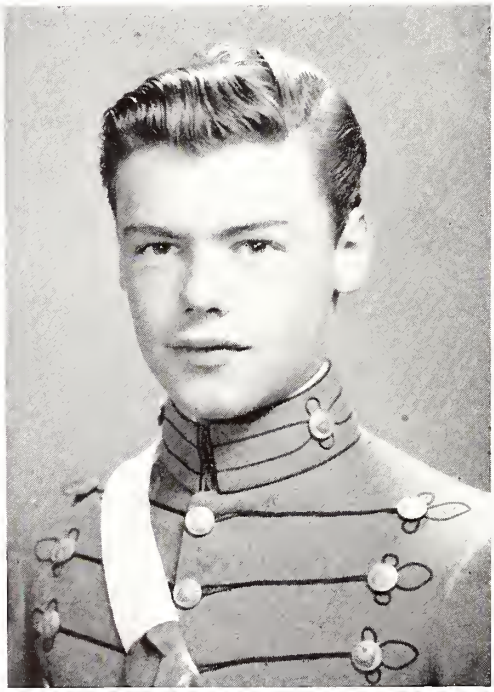

WILLIAM C. LOCKWOOD
First Sergeant

HERE'S MY ADDRESS

Harry J. Archer—3204 Morrison St. N.W.—Washington, D. C.
Murray G. Ashman—1110 Brunswick Ave.—Norfolk, Virginia
Thomas P. Baker—500 N. Piedmont Ave.—Kings Mountain, North Carolina
Ernest L. Beaton, Jr.—305 Stephenson St.—Waycross, Georgia
John A. Blakemore—Emory, Virginia
Paul R. Blau—4700 Connecticut Ave. N. W.—Washington, D. C.
Gardiner T. Brooks, Jr.—5 Cotland St.—Williamsburg, Virginia
Bruce L. Brown—Glen and Locust Ave.—Laurel Springs, New Jersey
Robert J. Bruchie—614 Emerson St. N. W.—Washington 11, D. C.
Mason G. Carlton—673 Percy Street—Greensboro, North Carolina
John G. Carr—1402 N. Gregson St.—Durham, North Carolina
Marvin J. Carver, Jr.—Rougemont, North Carolina
Donald R. Clevenger—704 Coolidge St.—Holden, West Virginia
John M. Coffee, Jr.—3133 Connecticut Ave. N. W.—Washington, D. C.
Joseph J. Combs—1101 Harvey St.—Raleigh, North Carolina
Edward W. Cook—5 Clifford St.—Portland, Maine
Robert W. Downs—520 25th Ave. North—St. Petersburg, Florida
Burnley R. Doxey, Jr.—107 Leaview Ave.—Norfolk, Virginia
Robert L. Ennis—600 Norchester Ave.—Norfolk, Virginia
Roy J. Finesey—2026 Chamberwood Drive—Charlotte, North Carolina
John D. Fournet—480 Woodvine Ave.—New Orleans, Louisiana
Sanford A. Fox—319 High St.—Hurlock, Maryland
James W. Gardner, Jr.—McDonough, Georgia
James M. Gaylor—Mt. Morris Road—Dansville, New York
David R. Glezen—2241 Wisconsin Ave N. W.—Washington, D. C.
Fulton R. Gordon—5100 Manning Place N. W.—Washington, D. C.
Thorne Gregory—Halifax, North Carolina
Stanley O. Gresham—Chance, Virginia
Robert L. Hall—208 Walnut St.—Pocomoke, Maryland
Ralph T. Hitt—766 Norchester Ave & Chesterfield Hght.—Norfolk, Virginia
Richard K. Hoskins—116 Linden Ave.—Lynchburg, Virginia
Robert C. Hubbard—North Wilkesboro, North Carolina
Hal B. Ingram—201 Hylan Ave.—Hamlet, North Carolina
John F. Kay—Loudon Hts.—Charleston, West Virginia
John R. A. Kay—1021 Circle Road—Charleston, West Virginia
Charles W. Knoll—Rural Delivery—Flemington, New Jersey
Thomas M. Kolb—1630 Washington Ave.—New Orleans, Louisiana
William C. Lockwood—2023 N. Utah St.—Arlington, Virginia
Ray C. McCraw—6 Ashton Place—Glen Rock, New Jersey
Everette R. McKinley, Jr.—Cannon Blvd.—Kannapolis, North Carolina
Robert L. McKinley—108 Pearl Ave.—Kannapolis, North Carolina

HOW ABOUT WRITING

William C. McKinley—108 Pearl Ave.—Kannapolis, North Carolina
Daniel H. McKinney, III—146 Cleves Ave.—Cleves, Ohio
Thomas G. Magruder, III—2051 Wilson Blvd.—Arlington, Virginia
Malcolm B. Mansfield—205 Clinton Ave.—Apt. 4F—Brooklyn, New York
Robert J. Mayers—3320 Fallstaff Rd.—Baltimore, Maryland
Columbus W. Mayo, Jr.—R. F. D. No. 1—Tarboro, North Carolina
Louis G. Michael, Jr.—3936 McKinley St., N. W.—Washington, D. C.
George W. Miller—115 Montague Ave.—Winchester, Virginia
William E. Murphy, Jr.—910 N. Main St.—Louisburg, North Carolina
William C. Niemeyer, Jr.—620 Park Ave.—Portsmouth, Virginia
Townsend Oast—649 Riverview Ave.—Portsmouth, Virginia
James A. O'Keeffe—1215 Allison St. N. W.—Washington, D. C.
Harry A. Orr—No. 2 Augusta Court—Greensville, South Carolina
Laurence S. Peckham, Jr.—Paradise Ave.—Newport, Rhode Island
John B. Phillips—11 Oak Lane—Richmond, Virginia
Harry L. Powe—219 Christian St.—Cheraw, South Carolina
Irving B. Reed—9 Tallassee St.—Badin, North Carolina
John P. Richmond, Jr.—Knollwood Lane—Darien, Connecticut
Theodore C. Rook—Naval Ordnance Plant—York, Pennsylvania
William D. Scott—118 East Harden St.—Graham, North Carolina
John A. Seiler, Jr.—9110 Old Georgetown Rd.—Bethesda, Maryland
Henry M. Shaw, Jr.—2212 Byrd St.—Raleigh, North Carolina
Robert A. Shuler—Loup City, Nebraska
Burton A. Smith—5232 Illinois Ave. N. W.—Washington, D. C.
Charles L. Smith, Jr.—4201 Warren St. N. W.—Washington, D. C.
Micah J. Smith—51 Bethel St.—Clover, South Carolina
Roy W. Smith, Jr.
—ATSC, Hdqs. Box 684, Wright Field Area "A".—Dayton, Ohio
John B. Stratford, Jr.—224 North Main St.—Graham, North Carolina
Junius B. Stroud, III—Faison, North Carolina
John W. Taylor—4908 East Princess Anne Rd., Fox Hall—Norfolk, Virginia
Ned R. Thomas—1714 N. Aoams St.—Arlington, Virginia
Edgar S. Toms, Jr.—914 Vickers Ave.—Durham, North Carolina
George N. Toms—914 Vickers Ave.—Durham, North Carolina
Dennis C. Van Dine—401 Arkansas Ave.—Leesville, Louisiana
Herman H. Walton—Frederick Hall, Virginia
Phillip A. Warner, Jr.—1208 Woodland Ave.—High Point, North Carolina
Leslie M. Weisiger, Jr.—Milford Hills—Salisbury, North Carolina
Bryan G. Williams, Jr.—208 Forest Rd.—Raleigh, North Carolina
Howard A. Williamson—2209 South 6th St.—Arlington, Virginia
Hugh M. Witt, Jr.—5 Riverview Place—Lynchburg, Virginia

ACTIVITIES

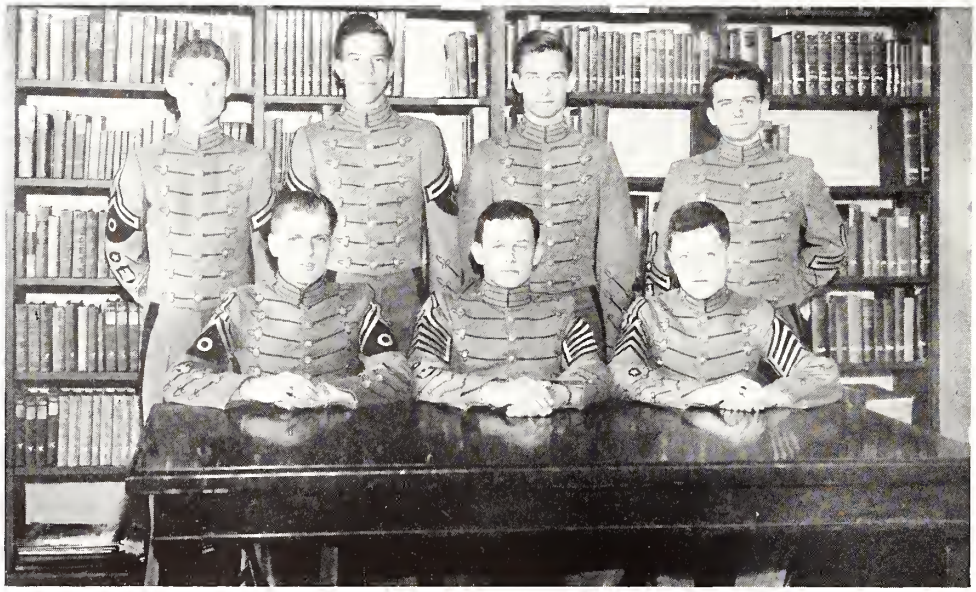

Carver, Chairman; Brown, E. B.; Shaffer; Baker; Schwegmann; Richmond; Kay, J. F.

STUDENT COUNCIL

Under the careful guidance of its Chairman, Marvin J. Carver, the Student Council formed an organization which shall long be remembered for its excellent work during the year.

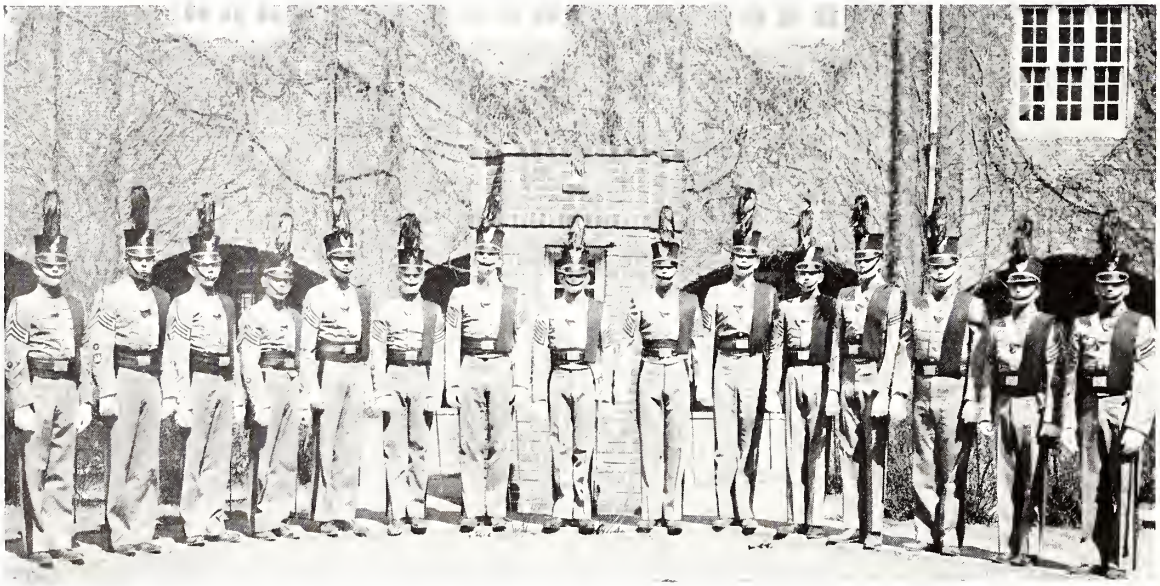

Carver; Doxey; Seiler; Gordon, F.; Kay, J. F.; O'Keeffe; Toms, E.; Warner, P.; Glezen; Ennis; Gregory; Tate; Stroud; Gardiner, J.; and Clevenger

COMMISSIONED OFFICERS' COUNCIL

This year's excellent corps is the best possible testimony to the superb work that was done by the Fishburne Commissioned Officers Council. Officers like Captain Doxey, Captain Seiler, and Major Carver are hard to beat.

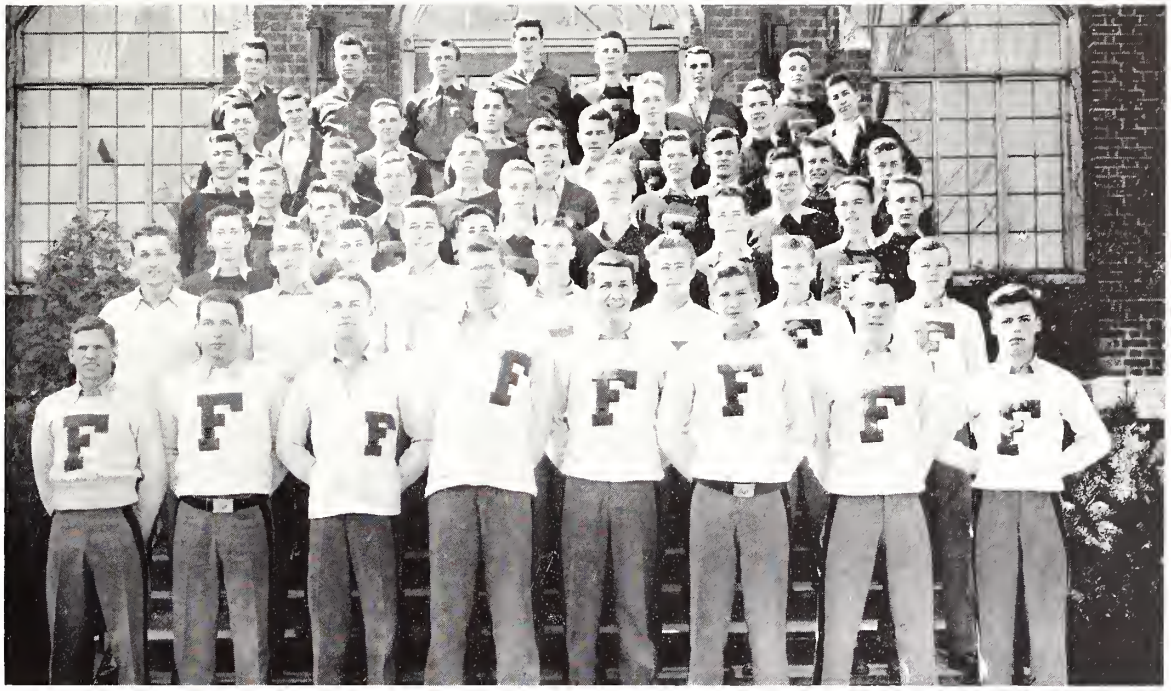

MONOGRAM CLUB

These boys made a wonderful record this year in all fields of sports. Their spirits were always high, even when defeat was near. But, most important of all, the way they played the game was far beyond reproach. Fishburne shall never see a better group of sportsmen.

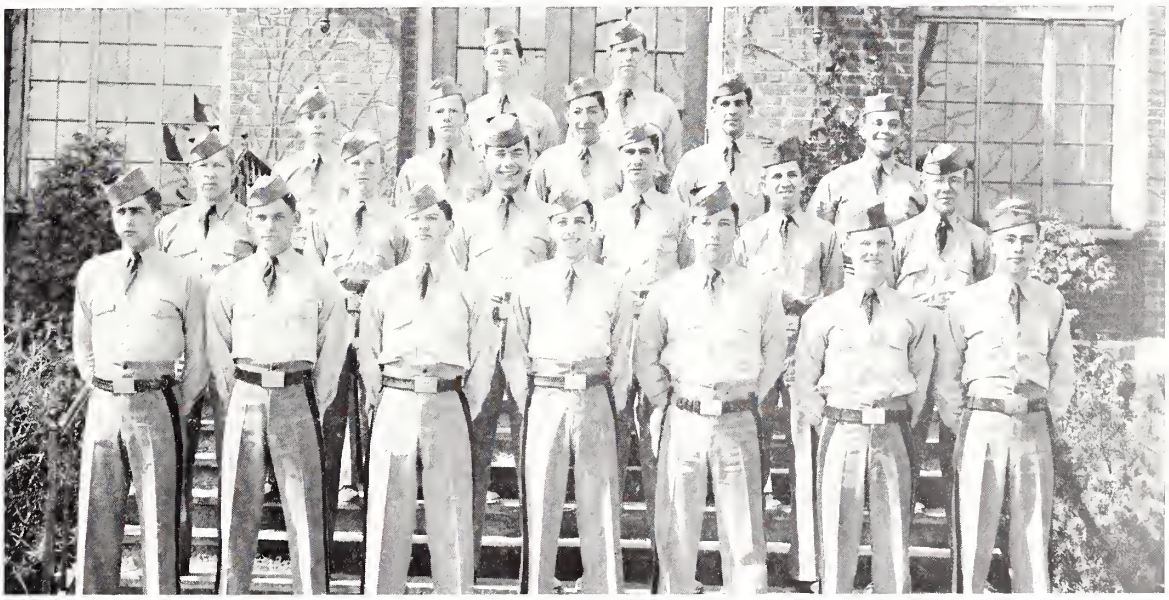

DIVISION INSPECTORS

Due in a large degree to the superb work done by the Division Inspectors, the esprit de corps in barracks this year was extremely high.

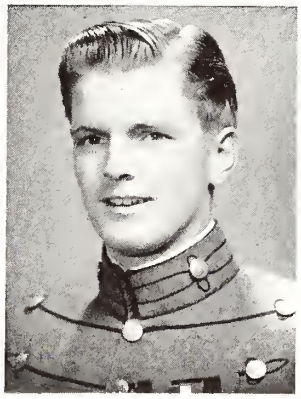

John P. Richmond, Jr.
Editor-in-Chief

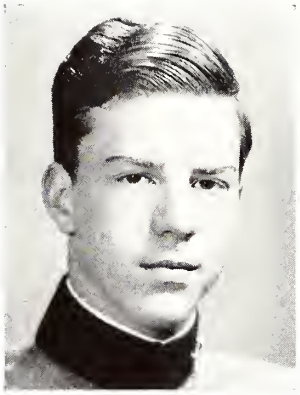

William G. Schwegmann
Business Manager

John A. Seiler, Jr.
Academic Editor

THE TAPS

The best testimony to the success of the TAPS Staff's work this year is their annual. It is their desire that you will get as much pleasure out of reading it as they did in bringing it to you.

TAPS STAFF

Doxey ..... *Assistant Editor*
Ennis ..... *Photographic Editor*
Glezen ..... *Art Editor*
Lockwood ..... *Military Editor*
McKinney ..... *Activities Editor*
Carlton, G.; Tate; Warner, G.;... *Sports Editors*
Coffee ..... *Social Editor*
Barrett, Atwater.... *Assistant Business Managers*
Bruchie ..... *Associate Editor*

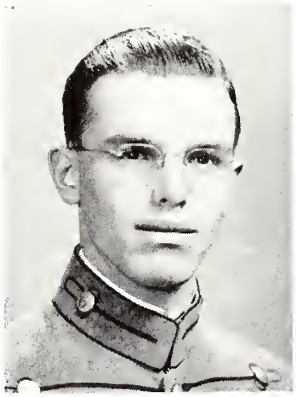

Robert J. Bruchie
Business Manager

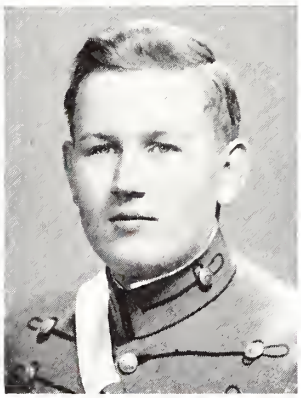

Robert L. Ennis
Co-Editor

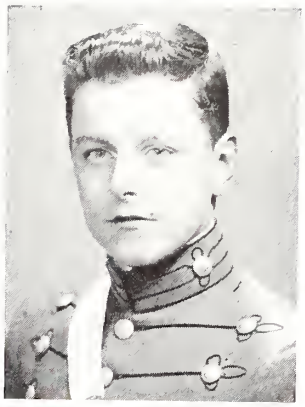

John F. Kay
Co-Editor

"C. Q."

To the *C. Q.* staff goes the appreciation of the entire corps for having presented them with a very excellent news-paper throughout the past year.

C. Q. STAFF

Ennis and Kay, J. F. ..... *Co-Editors-in-Chief*
Bruchie ..... *Business Manager*
Phillips, G. ..... *Assistant Business Manager*
McKinney ..... *Activities Editor*
Smith, C. L. ..... *Feature Editor*
Richmond ..... *Sports Editor*
Carver ..... *Military Editor*
Kemm ..... *Academic Editor*
Coffee ..... *Copy Editor*
Oast ..... *Circulation Manager*
Gresham, Michael, and Rook ..... *Reporters*
Glezen ..... *Art Editor*

Thorne Gregory—President; John F. Kay—Vice-President; Burnley R. Doxey—Secretary

Other members of the club are: John A. Seiler, Jr., Chairman, Decorating Committee. Bruchie; Vargas; Richmond; Gordon, F.; Carver; Niemeyer; and Ashman, M.

COTILLION CLUB

The Cotillion Club's whole-hearted desire to give the corps rich and enjoyable entertainment, has resulted in the presentation of many delightful dances throughout this year.

FACULTY ADVISERS OF PUBLICATIONS

Captain E. B. Young

Lt. Colonel P. D. Wylie

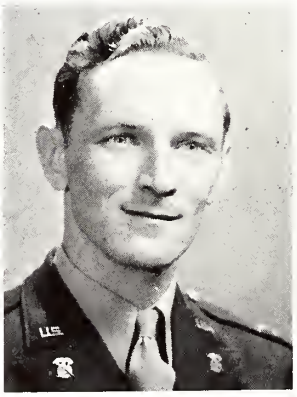

As a result of the excellent aid on the part of the Faculty Advisers, the Fishburne publications, *C. Q.* and TAPS, went over bigger and better in '47 than ever before. For having rendered expert services, we wish to express our sincerest gratitude to them.

OUTSTANDING PERSONALITIES OF THE SENIOR CLASS

BUNNY DOXEY
is hard to beat,
whether on the gridiron or at a model meet

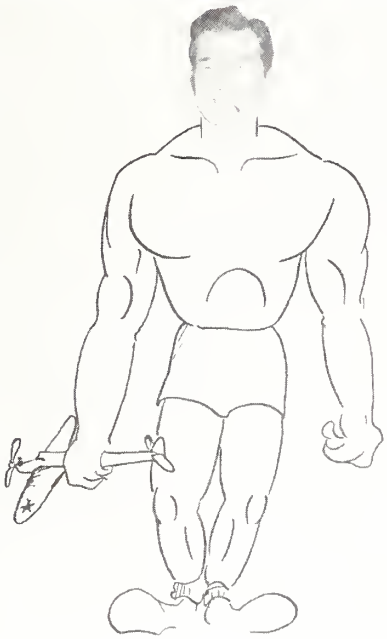

PAUL BLAU
is a wonderful friend,
he'll make us laugh 'til the world does end.

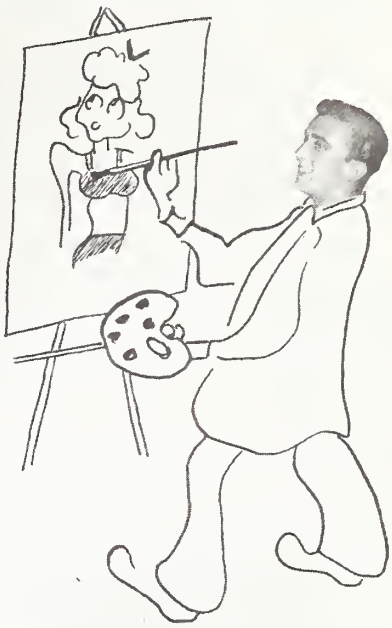

DAVE GLEZEN
has made a wonderful start,
with his truly wonderful, comical art.

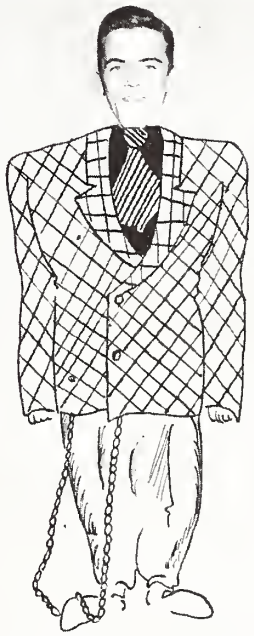

CHAS SMITH
likes the women, a gay life,
and clothes you can swim in.

OUTSTANDING PERSONALITIES OF THE SENIOR CLASS

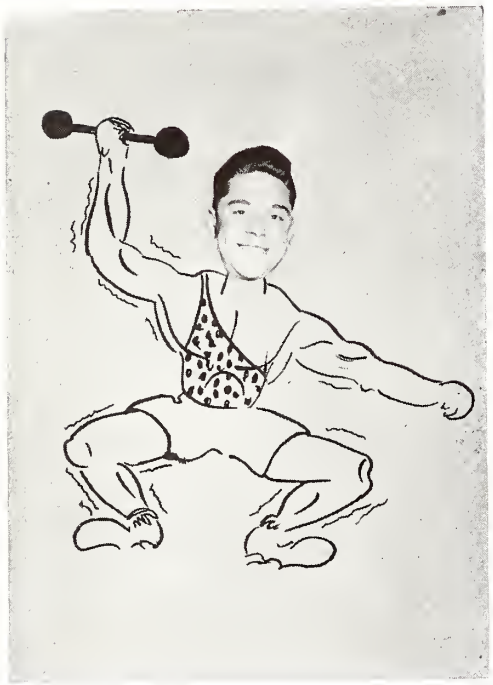

MURRAY ASHMAN
has quite a physique. He plays
with the Dumb Belles twice a week

JACK KAY
is really swell. Some day he'll
shoot a basket and ring the bell

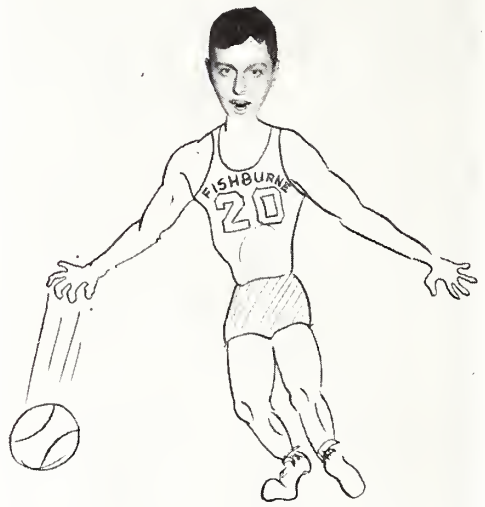

JACK SEILER
Has lots of glamour, and he gives
that drum a mighty hammer

BOB ENNIS
may click a mean shutter, but
a nicer guy will never utter: "I'm hungry!"

SPORTS

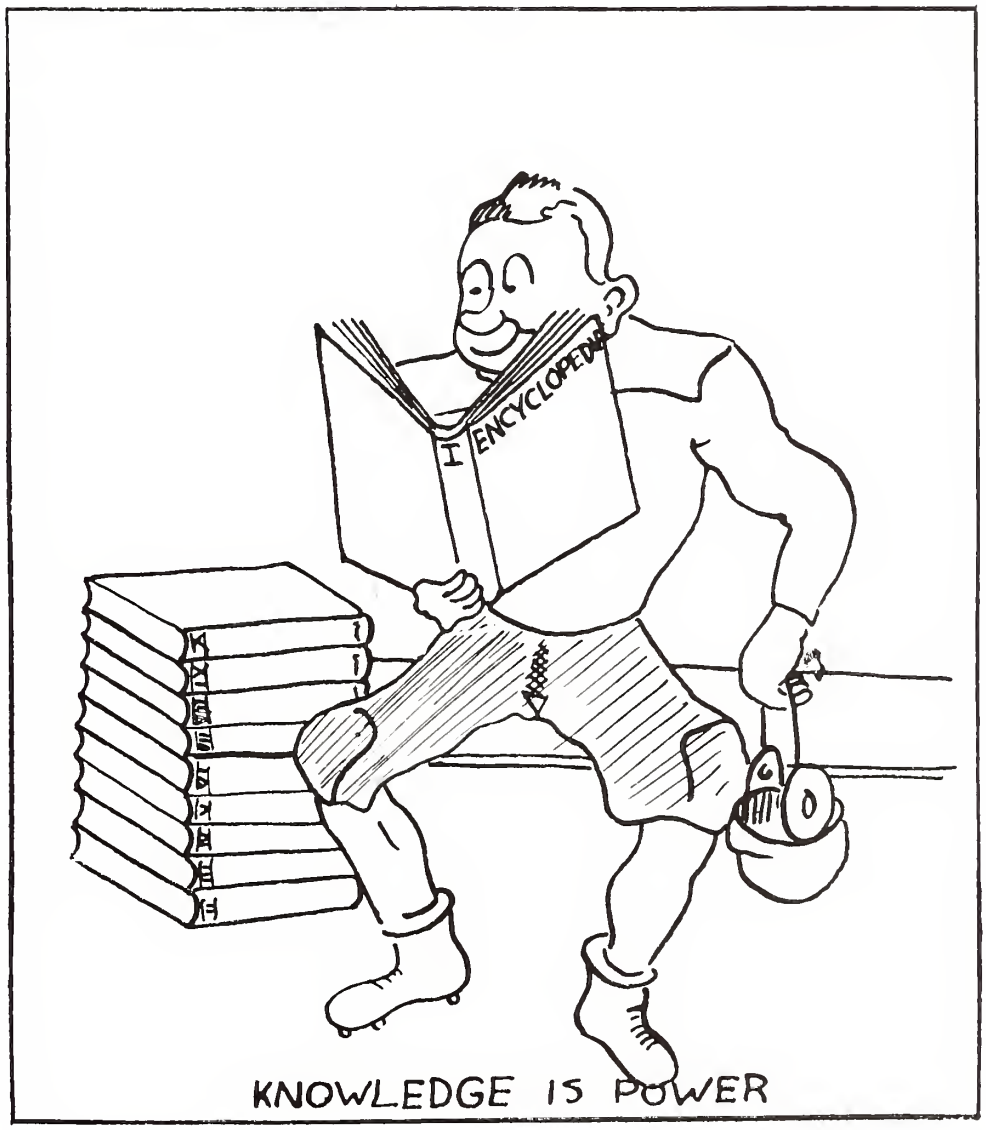

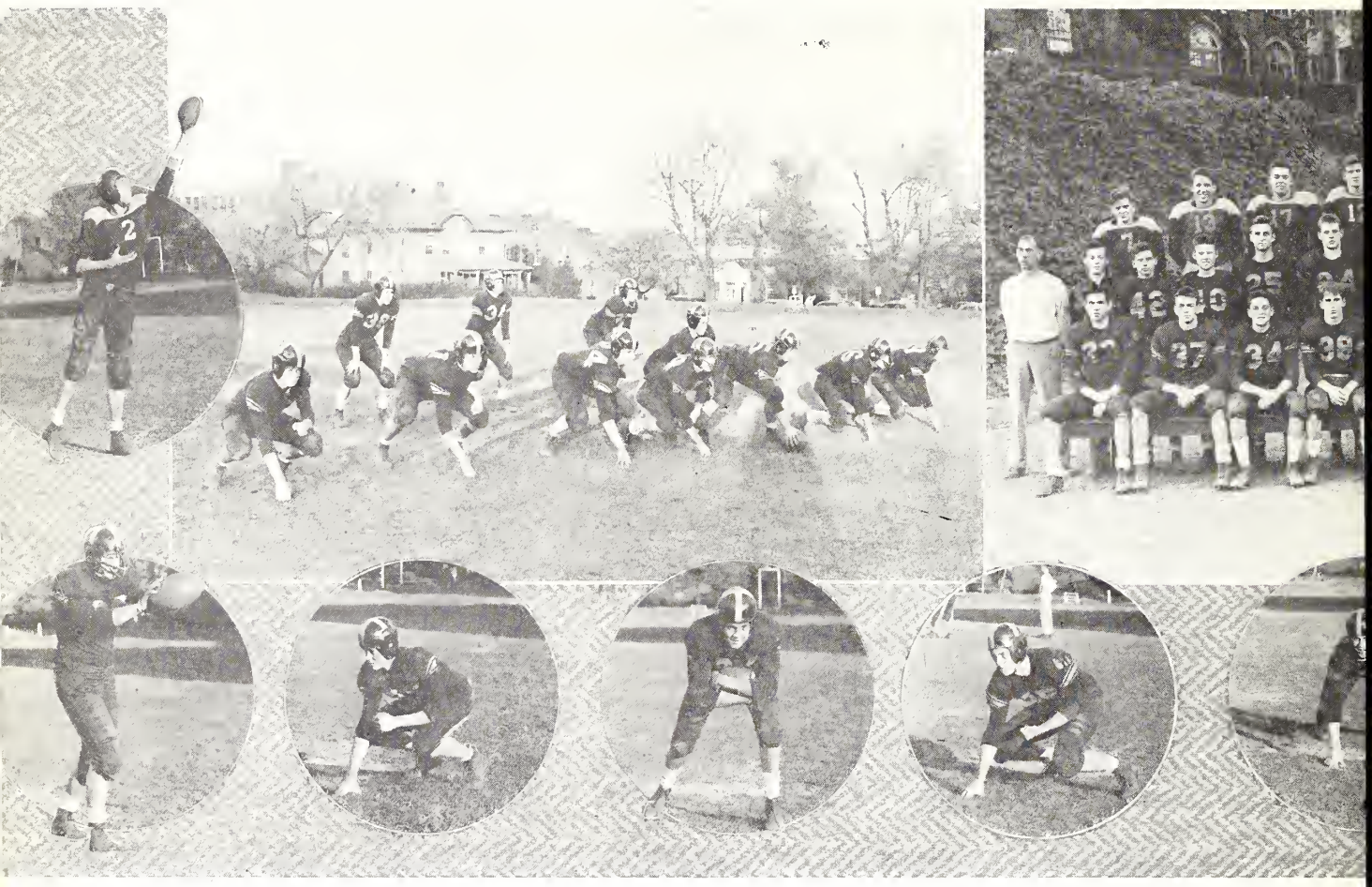

CAISSONS SHOW RESULTS

The Fishburne griders of 1947, led by Captains Bill Scott and Burnley Doxey, fought from beginning to end to win four out of eight games in their schedule. The going was rough against such teams as Staunton, Benedictine, and Woodberry Forest, as the Caissons were outweighed and were playing against larger, and picked teams. Hargrave met a crushing defeat against Fishburne, being defeated by a score of 40 to 7. Virginia Episcopal School and Randolph Macon Academy also bowed to Fishburne, but showed magnificent spirit, even in the face of defeat.

On the gridiron, Fishburne received five serious injuries which handicapped them throughout the season. Pole Gregory, right end, received a leg injury in the beginning of practice, which forced him to drop from the team. This was the first hard hit against the griders as Pole was an excellent snagger of passes, and we missed him all season. Marvin Carver, who had been outstanding in each game, scoring two touchdowns in Fishburne's victory over V. E. S., broke his wrist in the hard fought game with Staunton. Without the services of Murphy and Reed, regular quarterbacks, who also received broken arms, the Caissons were slightly hampered.

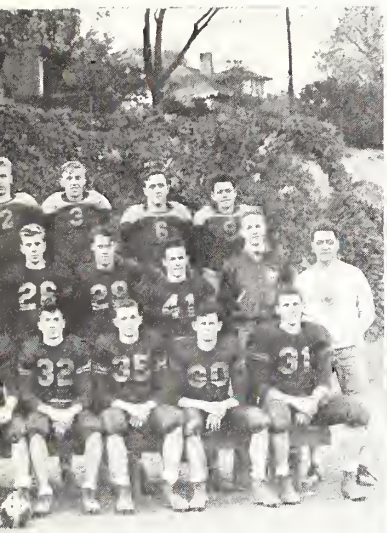

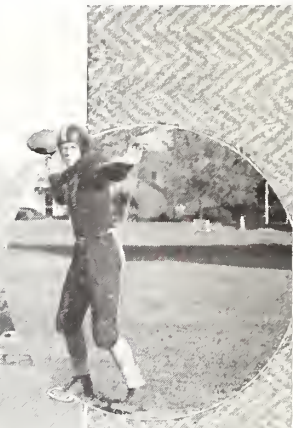

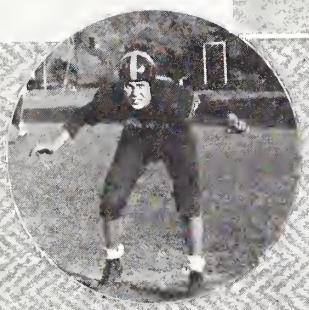

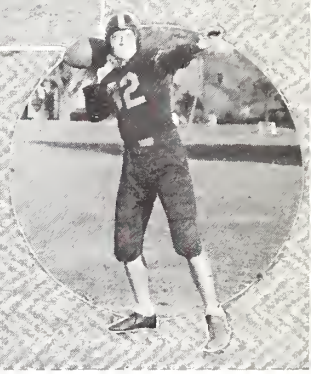

FISHBURNE BEATS AUGUSTA

The Fishburne eleven went to the Clay Bowl of Augusta with nothing except victory in their minds and hearts. F.M.S. outplayed Augusta in every department, opening A.M.A.'s line time and time again for first downs, and on the defense the Caissons had A.M.A. stopped. Murray Ashman starred for the backfield along with Bob Hubbard, Burnley Doxey, Irving Reed, Earl Murphy, and Buster Beaton. In the second quarter Beaton faded back and passed to Stratford who scored the winning, and only touchdown of the game, for Fishburne. The forward wall of the Caissons refused to budge on defense with Dick Hoskins, Ray Gordon, Bugs Edson, and John Fournet digging in. So ended the 1947 F.M.S.—A.M.A. classic, and with pride in his heart, each teammate can say, "We beat Augusta."

The second string varsity did their part during the season as well as the first, as the team was made up of boys all pulling together. Reserves are just as important as the first string, if not more important, because they make the team what it is. Hank Shaw, Ned Thomas, Bootsie Brooks, and Harry Thomas held their positions along the line, along with Joe Combs, Roger Browne, Buck Niemeyer, and Leslie Weisiger. The shifty backfield playing of Ed Brown, J. B. Stroud, and Ralph Hitt gave Fishburne several nice runs during the season.

To Captain Bill Scott, who received the William Richmond Marshall Sportsmanship Award for Outstanding Sportsmanship as a senior on the gridiron, and to Burnley Doxey and Ray Gordon, both of whom received honorable mention to the All-State Football Team, we extend our heartiest congratulations knowing that they deserved what they got. Due credit must also be given to the services of manager and water boy, Hal Ingram.

And to our football team we say, "Thanks fellows, for your spirit and sportsmanship, and for beating Augusta" from us of the TAPS staff and from the entire school.

Don Clevenger
Captain

FISHBURNE SWIMMERS

Fishburne's swimming team participated in five meets this year, and although we failed to win any of them, the team put forth great effort and would never admit defeat until after the closing of the season's final match.

Don Clevenger, one of Fishburne's finest swimmers, swam the 100 and the 220, and came through with a total of 29 points at the end of the year.

Bob Bruchie

Hal Ingram joined the swimming team a little late in the season, but proved his ability by ending up as second highest scoring man on the team with 21 points.

Tommy Dell, Fishburne diver, did his part in showing sportsmanship and ability.

Jock Kay and Roger Browne swam the back stroke and breast stroke respectively.

Jock Kay

Roger Browne

Hal Ingram

CHAMPIONS OF THE SECOND ARMY

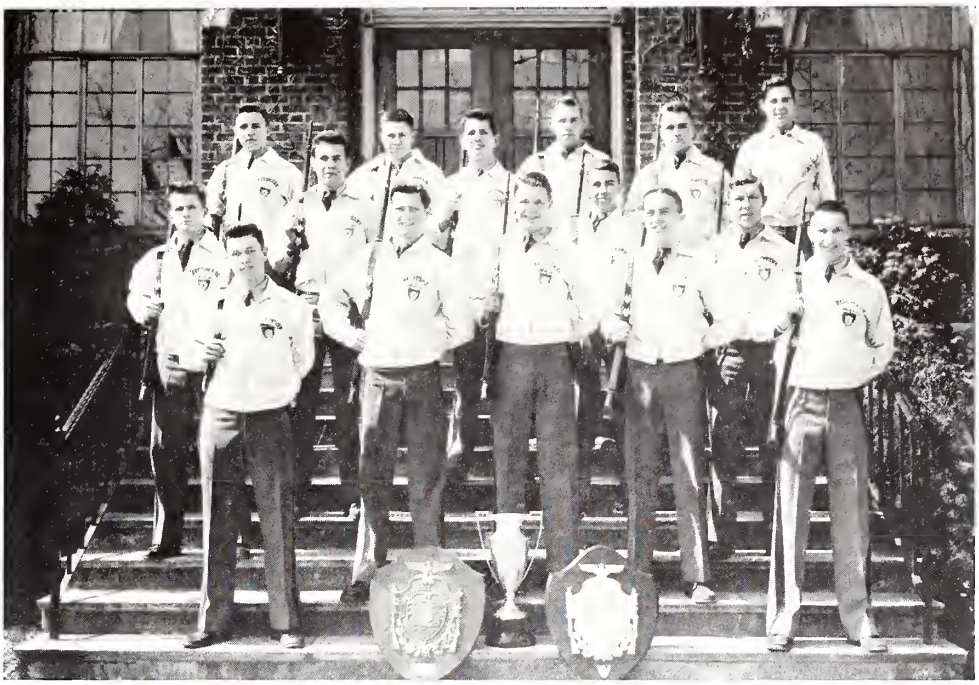

FISHBURNE MILITARY SCHOOL RIFLE TEAM

This March, the Rifle Team of Fishburne Military School completed one of the most successful seasons in its history. It emerged from this season undefeated in its class, with the Military Championship of the State of Virginia, First Place in the William Randolph Hearst Trophy Match, and First Place, Undefeated Champions, of the Entire Second Army, which covers not only Virginia, but six other states and the District of Columbia, and the Caisson Marksmen shoved Culver Military Academy into second place.

Three times the F.M.S. rifle team sallied forth on trips to other schools, and each time returned victorious; seven rifle teams came to fire on our range, and each left defeated. In the all important Randolph Hearst Trophy Match, the Fishburne team fired a score that came within one point of that which took the National Championship last year. The names of "Big Lee" Thomas, Ronny Button, Dan McKinney, Mike Smith, Jimmy McMillan, Hugh Witt, Jerry Parker, and all the rest, are names that will not soon be forgotten on the Fishburne campus, because of the great honors they have brought the school.

As the TAPS goes to press, the F.M.S. rifle team is preparing to represent the second army in the Nation Collegiate Rifle Matches, and we of the TAPS staff sincerely hope that we have made a mistake in entitling this CHAMPIONS OF THE SECOND ARMY, instead of INTER-COLLEGIATE CHAMPIONS OF THE UNITED STATES.

Dan McKinney, Captain of the 1947 Fishburne rifle team.

Paucho

Big Lee

Harry Lee Thomas, high scorer of the Fishburne rifle team.

BASKETBALL TEAM

The Fishburne Five, led by their outstanding center Jack "Mule" Stratford, carried their spirit and sportsmanship, typical of Fishburne athletes, into another season.

The basketeers may not have had the best of luck, but it is certain that they did show the best fight of any team that played at Fishburne. They gave each and every opponent a close battle for which we feel safe in saying they will never forget.

The season ended with five wins, which for sure shows that spirit will triumph. High scorer of the Fishburne was Jack Stratford, All-State Center of '46, followed by Bob Shenkel.

Each and every man on the team was as outstanding as the other, especially in courage and spirit.

Therefore, it can be said that this past season was successful.

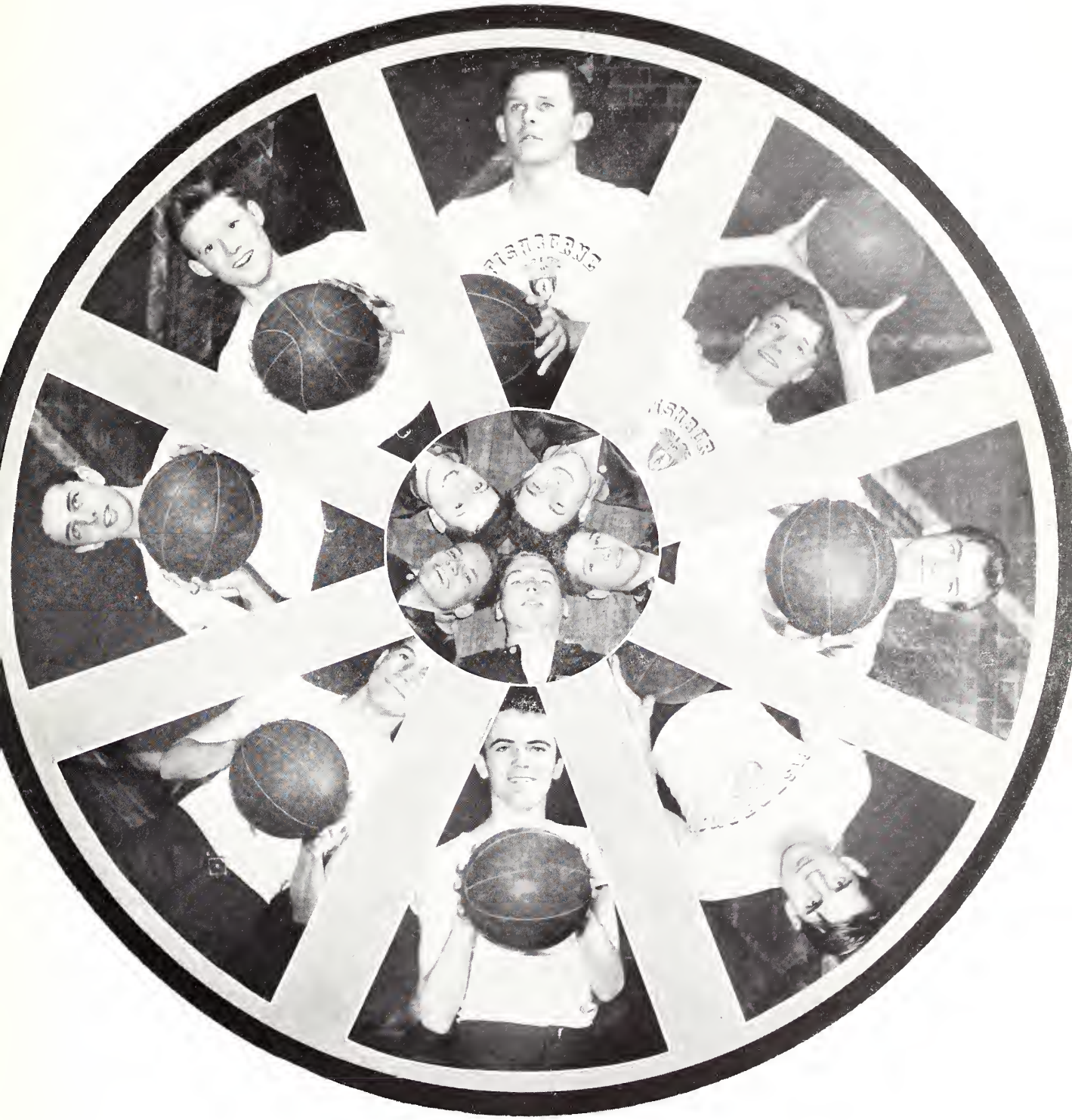

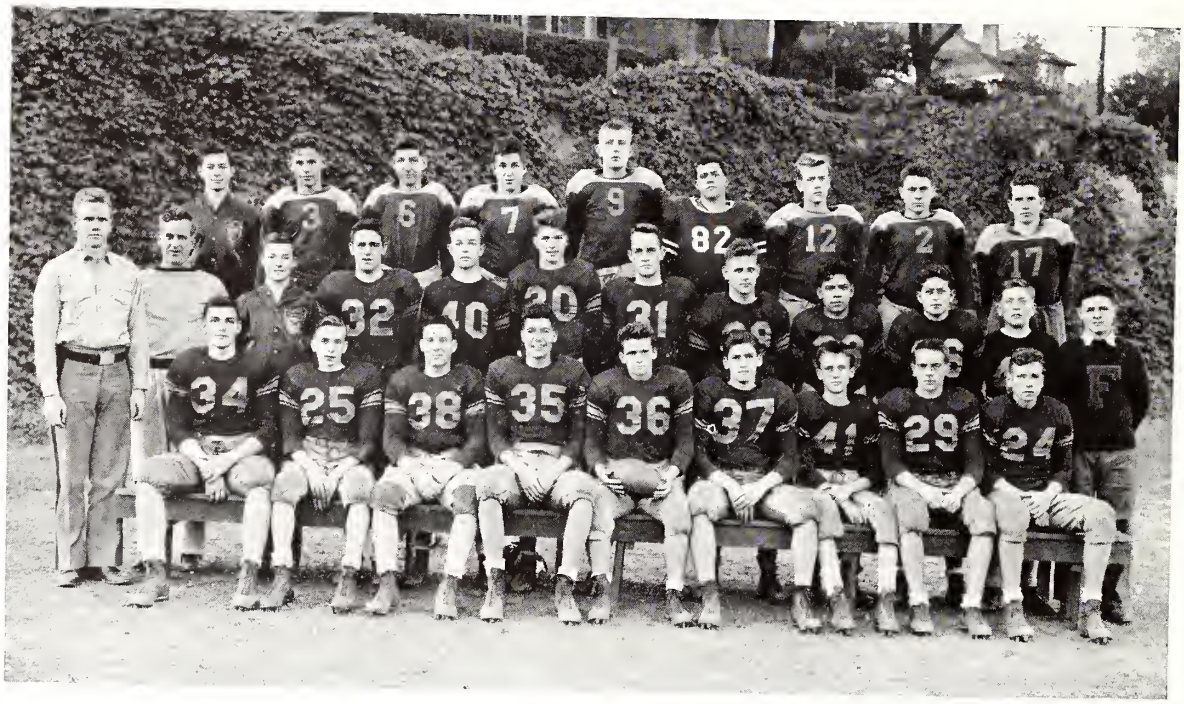

FISHBURNE JUNIOR VARSITY

The Jayvee's ended their hard fought season after losing twice to a much heavier Staunton Military Academy Junior Varsity and getting the best of the Augusta Military Academy Jayvee's in a three game schedule.

Most of the team played for the first time with strong hearts and gained experience that will later help them on the gridiron.

To Buck Niemeyer, Les Weisiger, Ed Brown, and J. B. Stroud, we proudly say, "Well Done," and to Harlan Capin, Bill Schwegmann, and others who shall be playing varsity ball next year we say, "Good luck!"

THE CHEER LEADERS

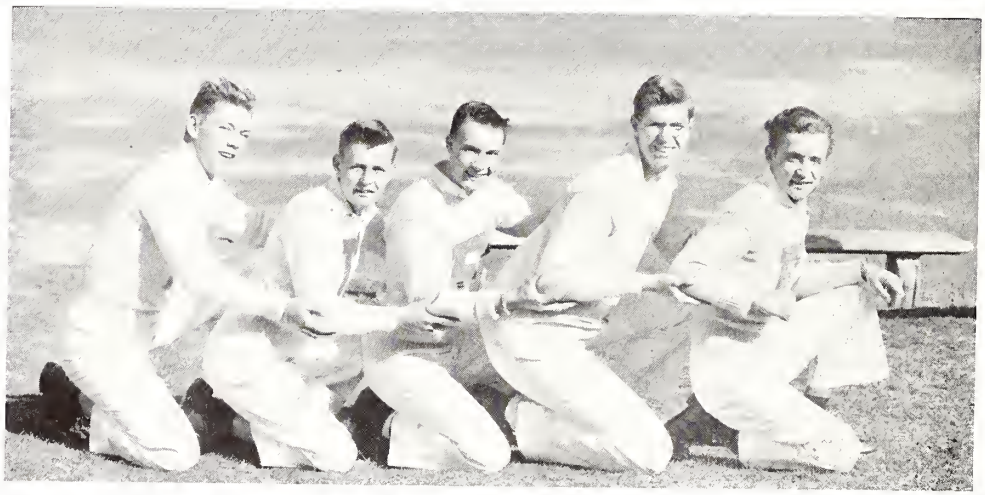

Groves
Oast
McKinney
Carr
Dell

TWENTY-FIVE YEARS HENCE

ARCHER—Headline: Dr. Archer successfully operates and removes 16 lb. shot put from Walt Tulloch's head.

ASHMAN—Murray is lounging on Miami Beach after another extremely successful year in business.

BAKER—Dad is on his way to the moon in his super, snazy, zoot, micro-atom powered scooter.

BEATON—General Beaton has conferred with Admiral Gresham, who is planning the capture of another "Penguin."

BLAKEMORE—John A. Blakemore, famed playboy of Virginia, has been sued for breach of promise by six women.

BLAU—Dr. Paul Blau has just delivered his one thousandth baby.

BROOKS—Brooks is still rooming in 239, and is looking forward to June 1, in hopes that this year there will be a sheep skin with his name on it.

BROWN—Bruce L. Brown, BS, MD, NACS, FAAP, PHD, has just finished operating on John M. Coffee, Jr.; first communist president of the United States.

BRUCHIE—Bob has just returned from his tour of Mexico, which he started during the summer of '47, going by way of Poland.

CARLTON—Gant, president of "Hip Hop Rabbit Farm" is bringing up bunnies.

CARR—"Long John" Carr, now seven feet tall and still growing, is living a very happy life as a bachelor.

CARVER—General Doc Carver has just been awarded the Congressional Medal of Honor for inventing a new weapon known as a "Yo-Yo Grenade."

CLEVENGER—When asked why he was so worn out, Don Clevenger replied that he had just finished swimming the Atlantic.

COFFEE—Senator Coffee, from Washington, has just introduced into the senate a bill for strict governmental supervision of military schools.

COMBS—Dr. J. J. Combs, Jr.; head surgeon at Fairfax Hospital, is donating his entire efforts for the "cause."

COOK—Ed Cook, brilliant insurance tycoon, has succeeded in selling a double indemnity policy to Superman.

DOWNS—Any place but Waynesboro, and you can guess where.

DOXEY—"Bunny" Doxey is cruising in his yacht off the Carolinas, ideally getting a sun tan and being admired by his beautiful secretary.

ENNIS—Bob Ennis has just replaced Mr. Eastman, as President of the Eastman Kodak Company.

FINESEY—Roy Finesey is still trying to get the boys on the first stoop to wash their windows before Sunday morning inspections.

FOURNET—Fournet is sitting on his veranda at his country estate sipping a mint julep while relating his adventures at Fishburne to his kids.

FOX—Sandy Fox has returned to Fishburne as school doctor. He will major in excusing cadets from military duty.

GARDNER—James Gardner, famous writer and columnist has just been notified that his latest book, "Inside Fishburne, 1944-1947," has been banned in the country's leading cities.

TWENTY-FIVE YEARS HENCE

GAYLOR—Jim Gaylor and Pete The Tramp have gone into business together, reprocessing old cigarette butts.

GLEZEN—Dave is now Captain of his own ship and is making trip after trip to Poland in hopes of finding more.

GORDON—"Ray The Rock" Gordon has just signed a fifty year contract with the Washington Red Skins. Doctors say that the hefty tackle is good for another sixty.

GREGORY—"Pole" Gregory Captain of the Tar Heel eleven, has just been awarded his twenty-third varsity letter.

GRESHAM—Admiral Gresham is still getting sea sick watching his toy fleet in the tub.

HALL—Sportsman "Honest Lee" Hall, and his life long companion, Albemarle Dukes, have just completed a treck of skiing from Africa to the United States in eleven days, non-stop.

HITT—Ralph Hitt is still trying to run a comb through his wavy locks.

HOSKINS—Hoskins is practicing medicine in Lynchburg, while living with his wife and two children in a large southern mansion. His door mat says: "Everyone except Damn Yankees welcome."

HUBBARD—Dr. Robert (the man) Hubbard just extracted the third appendix from the well-known circus freak, B. R. Doxey, while his faithful assistant, M. C. Ashman held him down.

INGRAM—"Icebox" Ingram, now a multi-millionaire from his trisected angle, is now working on the idea that a sphere has three flat sides and five angles.

KAY, J. F.—Jack Kay is still looking for Halifax, North Carolina so he can visit his old roommate, "Pole The Pistol" Gregory.

KAY, J. R. A.—Jock Kay finally turned in his Senior Information Sheet for the 1947 TAPS.

KNOLL—Charles W. Knoll, DDS, is having a party tonight celebrating his 1,000,000 painless extraction. All the members of Fishburne's class of '47 are cordially invited. RSVP.

KOLB—Flash!!! The great industrialist, T. M. Kolb has just conferred with the great doctor of human relations and physiology, H. J. Archer, as to the building of a co-educational military school.

LOCKWOOD—Lt. Comdr. Lockwood, USMS, finally commanding his own vessel, "S. S. Dusty," sailed into Portland Harbor for another rugged New Year's Eve.

McCRAW—Skeets has been appointed dog catcher in Glen Rock, N. J., of which New York City is a small suburb.

McKINLEY, E.—Mac is just sitting on a bank of Badin Lake thinking up new ways to fool the fish, and meditating in peace.

McKINLEY, R.—Bob is sitting in the office of his airport fingering a clip of blank ammo, with a far away look in his eyes.

McKINLEY, W.—William McKinley is sitting in on the first meeting of President Coffee's newly appointed cabinet as Secretary of Commerce.

McKINNEY—Attorney McKinney is at the moment attempting to free his former roommate, "Ed the Blaster," who killed "Toms the Mouth" in a recent card game, from the electric chair.

TWENTY-FIVE YEARS HENCE

MAGRUDER—West of Cairo at El Alamein we find Magruder, a brigade leader in the French Foreign Legion, with his orderly, Michael.

MANSFIELD—Admiral Mansfield, while leading his fleet of super-subs on a good will tour around the world, was heard to remark to his lackey, Seaman 3rd Class Brooks, that he would appreciate his having a shoe shine for the next inspection.

MAYERS—Bob Mayers is operating a neck tie factory, and by the way, he's got a new tie for cadets—a red and white bow.

MAYO—Lum is sitting in CaptainYoung's section room hoping to pass English in order to be graduated in June.

MICHAEL—Back to El Alamein again, we find Michael sweating it out on a rock pile, finishing his third-hitch in the French Foreign Legion.

MILLER—George has just come home with a big grin on his muddy face, as he has heard a good joke at the office and he can't wait to tell Jamie.

MURPHY—Earle Murphy is standing on Afton Mountain waiting hopefully for a ride which will carry him to St. Annes, his final destination in the world.

NIEMEYER—Among the noted celebrities at the Fishburne Military School Military Ball last month were Mr. and Mrs. William C. Niemeyer, and their two daughters, Marie and Ann.

OAST—Judge Oast will have the Toms brothers on trial for doping cigarettes in their factory.

O'KEEFFE—Coach Jim O'Keeffe has just completed a very successful basketball season by leading the Washington Capitols to their 19th consecutive league title.

ORR—Harry Orr is still trying to tear up airplanes, now at Uncle Sam's expense.

PECKHAM—Peck, a thriving contractor, was seen hopping from one project to another in his souped up P-51. It was a bad day so he had to leave his Beechcraft "Sport Plane" at home.

PHILLIPS—Phil is making his rounds as a traveling salesman, his secret ambition for years.

POWE—Mr. Powe is still in his private office yelling for his office boy, Bill McKinley.

REED—General Reed is visiting his multi-millionaire friend, E. R. McKinley, at the latter's hunting lodge on Badin Lake.

RICHMOND—J. P. Richmond, Jr., executive vice-president of the Columbia Broadcasting System, has just announced that among his newly appointed staff is his old roommate, David R. Glezen, as Advertising Manager.

ROOK—Lala Rook has returned to Fishburne as Baseball Coach and batting practice pitcher, with hopes of a winning season.

SCOTT—Electrical engineer Bill Scott is still trying to put two wires together without getting shocked.

SEILER—The nation's jazz artists have been astonished by "Lil Caesar." It seems that he beats out the rhythm on the tubs and at the end of his solo, the drums vanish.

SHAW—H. M. Shaw, the concrete pipe tycoon, has just received a "fine ham" from Mr. Warner in appreciation for Shaw's laying a tunnel connecting Raleigh and Paris.

TWENTY-FIVE YEARS HENCE

SHULER—1st Sgt. Shuler of the French Foreign Legion returned to Fishburne to give a lecture on how he converted the whole legion into a completely anti-alcholic organization. It is hoped that this will be an example to the cadet corps.

SMITH, B.—Smitty and his jazz concert are playing at his newly constructed concert hall in the heart of D. C.

SMITH, C.—Chas, number one playboy of Washington, is being followed by his harem as he returns to Fishburne, in hopes of making it into a country club.

SMITH, M.—Mr. Smith is relaxing on his yacht, enjoying the proceeds from his latest novel which has proven to be a second *Forever Amber*.

SMITH, R.—Roy W. Smith, President of M.I.T., delivered a farewell address to the graduating class of 1972.

STRATFORD—John Stratford, retired multi-millionaire industrialist, stated at his last press conference that Raleigh (N. C.) would soon be the next capital of the United States.

STROUD—Juno Stroud, who is bell hop captain at the Raleigh Hotel was seen entering the room of John G. Carr, North Carolina's tallest governor, with a champange bottle and a bucket of ice.

TAYLOR—Jack Taylor is sitting in his office at Lockheed Aircraft Corps., designing a 1972 rocket driven, air cooled, private plane.

THOMAS—Deb and Joan are living happily in Cawfersport, Penna. Deb is a gentleman of leisure, now taking things easy, his great problem being how to decide whether or not to send Little Deb to Fishburne, and Little Joan to Fairfax.

TOMS, E.—Edgar is working on a magic seed that grows Chesterfields, ready to smoke.

TOMS, G—George Toms had finished his twenty-five years of studying astronomy, having decided not to be a doctor, and is writing a book on "Why The Stars Turn Against You."

VAN DINE—Dennis is just making the most of life with Patty.

WALTON—Waldo, now head of Walton Lumber Co. Inc. & Ltd., is in the African jungles, searching for some mahogany for his third wife's furniture.

WARNER—F. B. I. agent Warner is on the trail of "Slug" Ashman and "Ice-box" Ingram, black market fur dealers, who were last seen robbing the Hip Hop Bunnie Farm of Gant Carlton.

WEISIGER—Les, president of the Caterpillar Tractor Co., is trying to swing a deal that will make Fishburne co-ed.

WILLIAMS—"Sneaky" Williams has made a successful career as a bell hop, running the elevator at the Waldorf Astoria.

WILLIAMSON—General Williamson is spending another summer in his mansion in the southern part of France.

WITT—The distinguished playwright and producer of super horror pictures, Mr. H. M. Witt, is starting his newest and most horrible of all pictures, "Three Years At Fishburne," starring Bruce L. Brown and Burton A. Smith.

ADVERTISING

. . . AMERICAN GENTLEMAN SHOES . . .

ooOoo

STYLED IN GOOD TASTE

FOR MEN OF GOOD TASTE

ooOoo

Craddock-Terry Shoe Corporation

ooOoo

LYNCHBURG, VIRGINIA

E. W. BARGER & CO.

INSURANCE

FIRE . . . LIFE . . . AUTOMOBILE . . . AVIATION . . . ACCIDENT

ooOoo

AND ALL OTHER FORMS OF

INSURANCE

ooOoo

L. B. & B. Building Phone 135 Waynesboro, Va.

Early Dawn Co-operative Dairy

INCORPORATED

ooOoo

PRODUCERS AND DISTRIBUTORS

OF

MILK

ooOoo

. . . DRINK MILK FOR HEALTH . . .

ooOoo

WAYNESBORO . . . . . VIRGINIA

ooOoo

PHONE 392

HODGES JEWELRY STORE

ooo

508 West Main Street
Waynesboro
Va.

ooo

JEWELERS

ooo

Watches, Diamonds, Silverware,
Sheaffer Pens and Pencils,
Jewelry and Chinaware

KUENZEL BROS

ooo

MANUFACTURERS

OF

UNIFORM CAPS

ooo

329-331 Arch Street
Philadelphia 6,
Penna.

WILLIAM C. MARTIN

ooo

MAKERS

OF

School and College

JEWELRY

ooo

908 Chestnut Street
Philadelphia 7,
Penna.

VICTORY MARCH

ooo

The Nation-wide march of HANOVER-uniformed cadets is a victory for quality! More military academies have adopted HANOVER regulation military shirts than any other brand.

ooo

HANOVER UNIFORM CO.

BALTIMORE, MARYLAND

ooo

COMPLIMENTS

OF

CONNERS

DRUG STORE

ooo

COMPLIMENTS

OF

MODERN

FURNITURE COMPANY

ooo

"The Friendly Store"

ooo

COMPLIMENTS

OF

MOSER'S TAXI

ooo

Phone 600

ooo

AUGUSTA

CLEANERS AND TAILORS

ooo

HOUSE OF

BEAUTIFUL CLEANING

For People Who Care

ooo

Phone Waynesboro 80

ooo

IT'S A PLEASURE TO SERVE

FISHBURNE

FOR . . . YOUR . . . ENTERTAINMENT

The Wayne and Cavalier Theatres

Phone 9 *"Shenandoah Valley's Finest"* Phone 131

oOOoo

Every picture produced each year may be seen in Waynesboro in surroundings which are clean, comfortable, and wholesome, and at prices which are in keeping with the type of entertainment offered. Truly, the WAYNE and CAVALIER provide the ideal spots for year-round entertainment and recreation.

AIR CONDITIONED FOR WINTER AND SUMMER!

FOR . . . YOUR . . . RECREATION

PHONE 45

Cavalier Bowling Alleys

"The Valley's Finest Alleys"

16—Centennial Alleys by Brunswick-Balke-Collender Company—16

Spacious Foyer and Lobby providing a General Lounge, Check Rooms, Offices, Soda Bar and Soft Drinks and Sandwiches. Ladies' and Gentlemen's Lounge on the Mezzanine.

AIR CONDITIONED FOR WINTER AND SUMMER!

FOR . . . YOUR . . . CONVENIENCE

Number Nine

SODA FOUNTAIN
TOBACCO
CANDY
NOVELTIES
Wayne Theatre Building
Phone 9

Cavalier Luncheonette

SODA FOUNTAIN
SANDWICHES
CANDY—TOBACCO
NOVELTIES
Cavalier Theatre Building
Phone 131

Snack Shop

SODA FOUNTAIN
SANDWICHES
CANDY—TOBACCO
NOVELTIES
Cavalier Bowling Alley Building
Phone 45

OWNED AND OPERATED BY THE

WAYNESBORO THEATRES CORPORATION

General Offices: Cavalier Theatre Building—Phone 541

NEARLY . . . . EVERYBODY . . . . READS

THE

Waynesboro News-Virginian

PUBLISHED EVERY AFTERNOON EXCEPT SUNDAY

ooOoo

ESTABLISHED 1892

ooOoo

Member Associated Press

Member of Audit Bureau of Circulation

Southern Restaurant

"Famous For Good Food"

ooOoo

Fresh Sea Food In Season

Sizzling Steaks

ooOoo

WHEN IN

Charlottesville, Lexington, or Waynesboro

VISIT THE

SOUTHERN

Hotel General Wayne

ooOoo

40 Rooms

Modern—Fireproof

ooOoo

"A GRENOBLE HOTEL"

ooOoo

Waynesboro . . . . . Virginia

Harry's Grill

IS NOTED FOR

Service . . . Quality Foods . . . Courtesy

ooOoo

Our Specialties Are

STEAKS . . CHOPS . . VIRGINIA HAM . . CHICKEN . . SEA FOODS

AND QUICK LUNCHES

COMPLIMENTS

OF

MR. WALTER BURKE

COMPLIMENTS

OF

H. N. CLOUTIER

ooo

JEWELER

COMPLIMENTS

OF

Waynesboro Drug Store

ooo

DRAKE'S

COMPLIMENTS

OF

Western

Auto Associate Store

ooo

J. E. SHADWICK, OWNER

FARMER'S SERVICE STORE

ooo

Seeds . . Feeds . . Fertilizer

ooo

Poultry Supplies and Remedies

ooo

FARM IMPLEMENTS

ooo

WAYNESBORO, VIRGINIA

HANEY'S PHARMACY

ooo

Main Street

ooo

Waynesboro, Virginia

COMPLIMENTS

OF

LEGGETT'S

DEPARTMENT STORE

COMPLIMENTS

OF

FISHBURNE

DRUG STORE

Fairfax Hall

JUNIOR COLLEGE FOR GIRLS

ooOoo

PARK STATION . . . . . WAYNESBORO, VA.

ooOoo

COLLEGE DEPARTMENTS

FULLY ACCREDITED BY STATE BOARD OF EDUCATION

ooOoo

Member of American Association of Junior Colleges

ooOoo

LIBERAL ARTS

SECRETARIAL

FINE ARTS DEPARTMENT

MUSIC . . . DRAMATICS . . . ART

COLLEGE PREPARATORY DEPARTMENT

ooOoo

Member of Southern Association of Colleges and Secondary Schools

ooOoo

CATALOGUE ON REQUEST

COMPLIMENTS

OF

Fort Defiance Mills

oooOoo

FORT DEFIANCE, VIRGINIA

THERE IS NO SUBSTITUTE FOR EXPERIENCE

oooOoo

Zamsky Studios

1007 Market Street . . . . . Philadelphia, Pa.

FLY AT VALLEY AIRPORT

oooOoo

Modern Facilities . . New Equipment . . Experienced Instructors

CAA Approved Primary Flight School

oooOoo

F. M. S. Cadets Welcome at All Times

oooOoo

FOR DETAILED INFORMATION CONTACT

Faber Flying Service, Inc.

Phone 1107-W

. . . CONGRATULATIONS . . .

To this year's graduates, and a salute to the graduates of years gone by.

Honors are emblems of responsibility. The spirit with which Fishburne imbues its graduates challenges YOU to useful Citizenship.

As an institution we strive to provide the best means through which young citizens may accumulate funds for future needs . . . and provide security for the homes they may soon establish.

LIFE INSURANCE COMPANY OF VIRGINIA

HOME OFFICE, RICHMOND, VA. ESTABLISHED 1871

oOo

BRADFORD H. WALDER

CHAIRMAN OF THE BOARD

oOo

oOo

ROBERT E. HENLEY

PRESIDENT

oOo

"You Should Always Try Buchanan's First"

BUCHANANS
INCORPORATED

oOo

DEPENDABLE JEWELERS

oOo

Watches, Diamonds, Silverware

Jewelry and Watch Repair

oOo

CLASS RINGS

oOo

Liberal and Dignified Terms

oOo

122 Wayne Avenue
Waynesboro
Va.

COMPLIMENTS

OF

Crutchfield Furniture Company

COMPLIMENTS

OF

WAYNE MUSIC STORE

Walton Lumber Company, Inc.

"A Foot or a Carload"

oOOoo

Dunbarton . . . . . Beaverdam

Pendleton, Virginia

oOOoo

Phone Louisa 142

oOOoo

LUMBER . . . . RAILROAD TIES . . . . CEDAR LOGS

oOOoo

Annual Shipment 40,000,000 Feet

Walton & Wood, Inc.

MERCHANTS

oOOoo

INTERNATIONAL FARM MACHINERY

BUILDING SUPPLIES

oOOoo

Dodge and Plymouth Cars—Dodge Job-Rated Trucks

oOOoo

WESTINGHOUSE ELECTRIC HOME APPLIANCES

oOOoo

Phone: Louisa 95W3

oOOoo

Pendleton . . . . . Virginia

Listening Pleasure

IS YOURS FOR THE DIALING . . . AT COLUMBIA'S 50,000 WATT OUTLET IN THE NATION'S CAPITAL

The program and production departments of Station WTOP are maintained for the single purpose of giving you the tops in radio fare at all hours.

WTOP's local programming effort supplements the fine schedule of national network shows presented through the Columbia Broadcasting System.

In addition WTOP and the Columbia Broadcasting System offer in the public interest, a continuing series of documentary productions. Notable among this series have been "The Eagle's Brood" which dealt with the problem of juvenile delinquency and "A Long Life and a Merry One" concerning the nation's health problems.

Because we are constantly aware that our guide is your listening pleasure. . . .

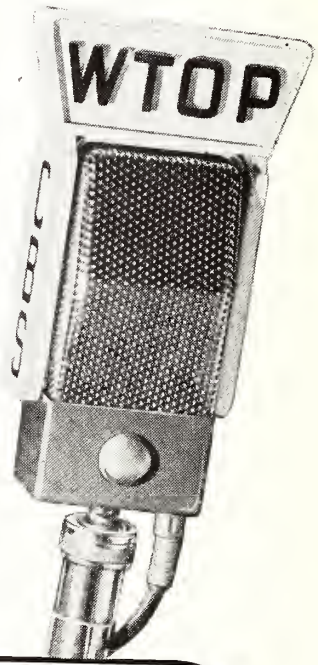

WTOP means TOPS

WTOP

COLUMBIA OWNED

1500 "TOP OF YOUR DIAL"

WASHINGTON, D. C.

THE McCLURE CO., PRINTERS, STAUNTON, VA.